

A1491

A1491

All of the
NW 1/4 of the SW 1/4
Section 24, T 37 N, R 5 E
 Little Rice Township
 Oneida County, Wisconsin



I hereby certify that I have surveyed the property shown hereon; that this map represents an accurate survey of said property to the best of my knowledge and belief; and that I have compiled with the applicable requirements of the Wisconsin Administrative Code Section A-E 7. Note: Any legal descriptions pertaining to this survey have been provided on separate sheets.

Stephen J. Favorite 03/01/05
 Date
 Stephen J. Favorite
 Registered Land Surveyor #S-1616

RECORD BEARINGS REFERENCED TO THE WEST LINE OF SECTION 24 WHICH BEARS N00°28'48"E

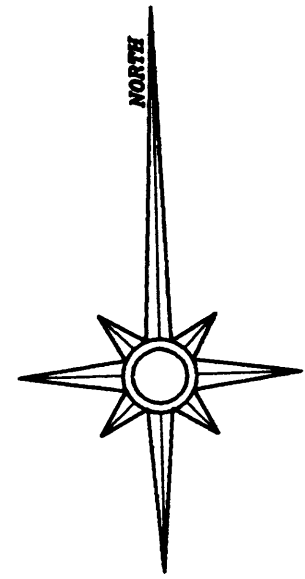

LEGEND
 ⊙ 1 1/4" X 18" IRON PIPE SET
 ⊗ 1" IRON PIPE FOUND
 Δ P.K. NAIL FOUND

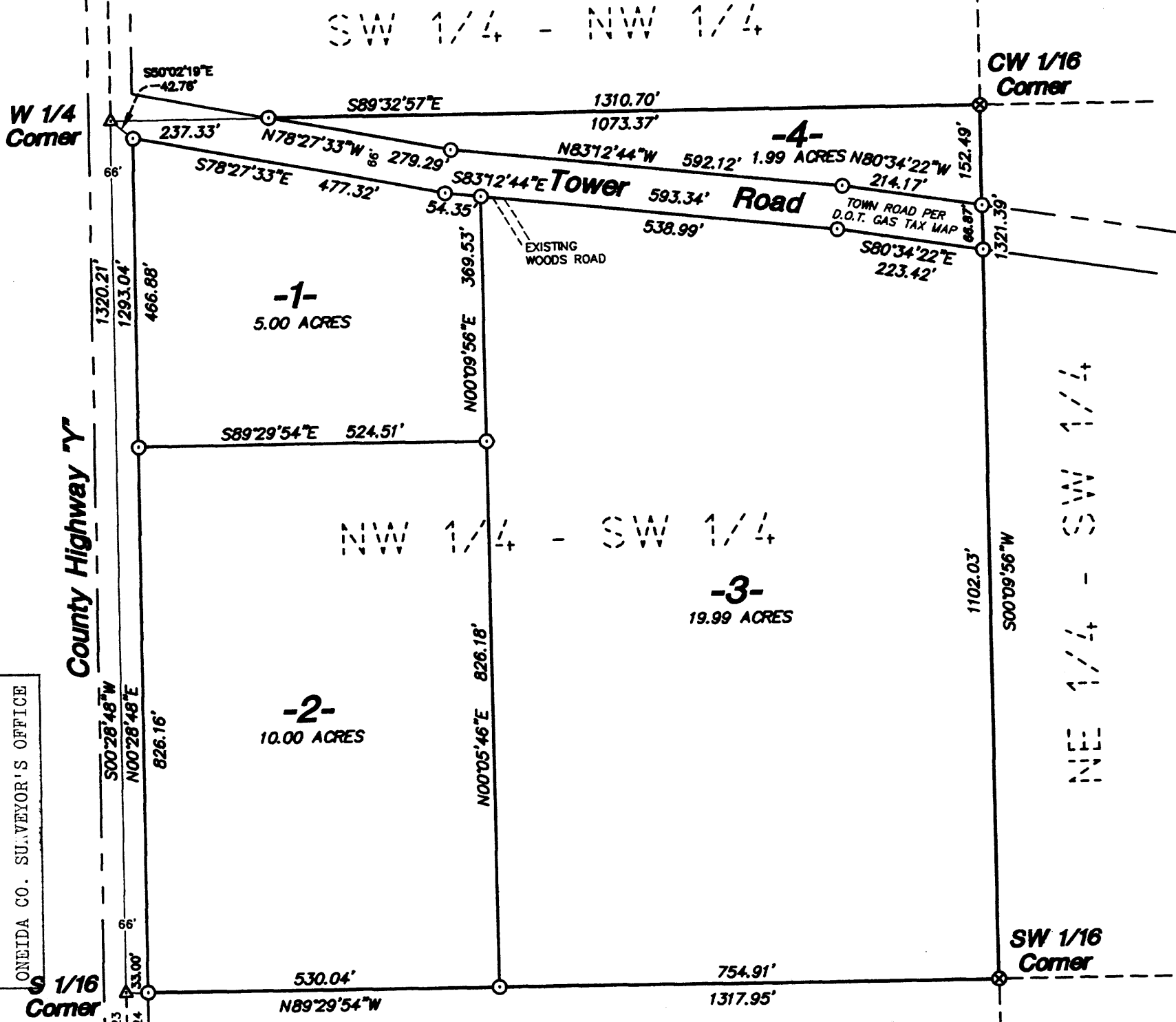
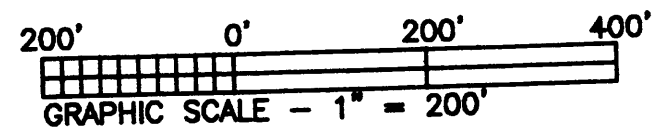

MAP # **A1491**
 DATE FILED **MAY 10 2005**
 BY *JF*
 DESCRIPTION FILED
 ONEIDA CO. SURVEYOR'S OFFICE

SERVING THE AREA SINCE 1982

FAVORITE SURVEYING, S.C.
 5230 HWY 70 WEST - EAGLE RIVER, WI 54521
 PHONE: (715) 479-2570 - FAX: (715) 479-7274

SURVEY FOR: PAUL REID II, LLC P.O. BOX 997 EAGLE RIVER, WI 54521	DRAWING INFO: DATE: 03/01/05 DWN BY: GSM SCALE: 1" = 200'
---------------------------------------------------------------------------	--------------------------------------------------------------------

MAP # 2005011 SHEET 1 OF 1 SHEET

A1491

A1491