

Part of the  
**SE 1/4 of the SE 1/4**  
**Section 30, T 39 N, R 9 E**  
 Sugar Camp Township  
 Oneida County, Wisconsin

RECORD BEARINGS, REFERENCED TO THE SOUTH  
 LINE OF LOT 2, CSM NO. 002088, PER VOL. 8  
 CSM, PAGE 2088 & 2088A.

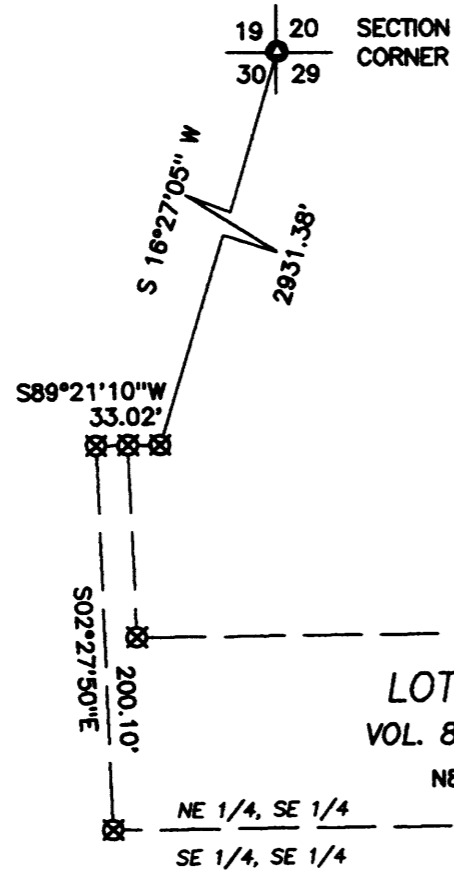

NOTE: THE +/- 2,500 SQ.FT. PARCEL IS TO BE  
 ATTACHED TO LOT 2 OF CERTIFIED SURVEY MAP NO.  
 2088 AND IS NOT TO BE CONVEYED SEPARATELY UNLESS  
 IN COMPLIANCE WITH ONEIDA COUNTY SUBDIVISION  
 CONTROL ORDINANCE.

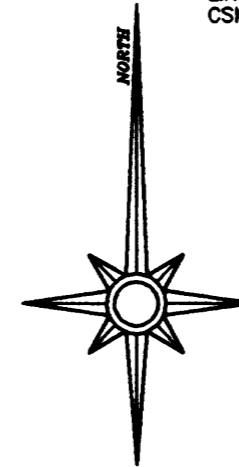

- 1" DIA. IRON PIPE SET
- ⊗ 1" DIA. IRON PIPE FOUND
- ONEIDA CO. BRASS CAPPED IRON PIPE FOUND

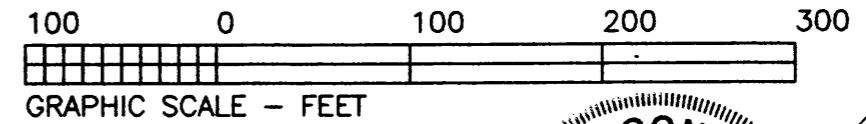

I hereby certify that I have surveyed the  
 property shown hereon; that this map  
 represents an accurate survey of said  
 property to the best of my knowledge and  
 belief; and that I have complied with the  
 applicable requirements of the Wisconsin  
 Administrative Code Section A-E 7.

**SUGAR CAMP THOROUGHFARE**

**DESCRIPTION**

A PARCEL OF LAND IN PART OF THE SOUTHEAST 1/4 OF THE SOUTHEAST 1/4, SECTION 30, TOWNSHIP 39 NORTH, RANGE 9 EAST, SUGAR CAMP TOWNSHIP, ONEIDA COUNTY, WISCONSIN MORE PARTICULARLY DESCRIBED AS FOLLOWS: COMMENCING AT THE NORTHEAST CORNER OF SAID SECTION 30, MARKED BY A ONEIDA COUNTY BRASS CAPPED IRON PIPE IN PLACE; THENCE SOUTH 16 DEGREES 27 MINUTES 05 SECONDS WEST FOR A DISTANCE OF 2931.38 FEET TO AN IRON PIPE; THENCE SOUTH 89 DEGREES 21 MINUTES 10 SECONDS WEST FOR A DISTANCE OF 33.02 FEET TO AN IRON PIPE; THENCE SOUTH 02 DEGREES 27 MINUTES 50 SECONDS EAST FOR A DISTANCE OF 200.10 FEET TO AN IRON PIPE; THENCE NORTH 89 DEGREES 21 MINUTES 10 SECONDS EAST FOR A DISTANCE OF 419.24 FEET TO AN IRON PIPE; THE PLACE OF BEGINNING. THENCE CONTINUING NORTH 89 DEGREES 21 MINUTES 10 SECONDS EAST FOR A DISTANCE OF 55.76 FEET TO AN IRON PIPE NEAR THE HIGHWATER MARK OF THE SUGAR CAMP THOROUGHFARE; THENCE MEANDERING ALONG SAID HIGHWATER MARK THENCE SOUTH 50 DEGREES 38 MINUTES 53 SECONDS WEST FOR A DISTANCE OF 46.54 FEET TO AN IRON PIPE; THENCE NORTH 34 DEGREES 23 MINUTES 17 SECONDS WEST FOR A DISTANCE OF 35.00 FEET TO THE PLACE OF BEGINNING. INCLUDING ALL LANDS LYING BETWEEN THE MEANDERLINE AND THE ORDINARY HIGH WATER MARK OF THE SUGAR CAMP THOROUGHFARE.

THE ABOVE DESCRIBED PARCEL IS TO BE ATTACHED TO THE ADJOINING LOT 2 OF CERTIFIED SURVEY MAP NO. 2088, RECORDED IN VOL. 8 CSM ON PAGES 2088 & 20088-A AND IS NOT TO BE CONVEYED SEPARATELY UNLESS IN COMPLIANCE WITH ONEIDA COUNTY SUBDIVISION ORDINANCE.

MAP # **A 1 4 9 2**  
 DATE FILED..... **MAY 10 2005**  
 BY..... *J.P.*  
 DESCRIPTION FILED.....  
 ONEIDA CO. SURVEYOR'S OFFICE

SURVEY FOR:  
**JAMES M. GOLLER TRUST**  
 C/O ELIASON REALTY  
 EAGLE RIVER, WISCONSIN

SCALE: 1"= 100' DATE: 03/03/05 DRAWN BY: SJF

MAP NO. **9831A** FAVORITE SURVEYING, S.C.  
 5230 HIGHWAY 70 WEST  
 EAGLE RIVER, WISCONSIN 54521