

PART OF LOT 1  
AND PART OF LOT 2  
OF THE PLAT OF  
**McKENNA'S SUBDIVISION**  
IN PART OF GOV'T. LOT 1 AND PART OF THE NE 1/4 OF THE NE 1/4,  
**SECTION 20, T 39 N, R 5 E**  
MINOCQUA TOWNSHIP  
ONEIDA COUNTY, WISCONSIN

MAP # **A1493**  
DATE FILED.....**MAY 10 2005**..  
BY.....  
DESCRIPTION.....  
ONEIDA CO. SURVEYOR'S OFFICE

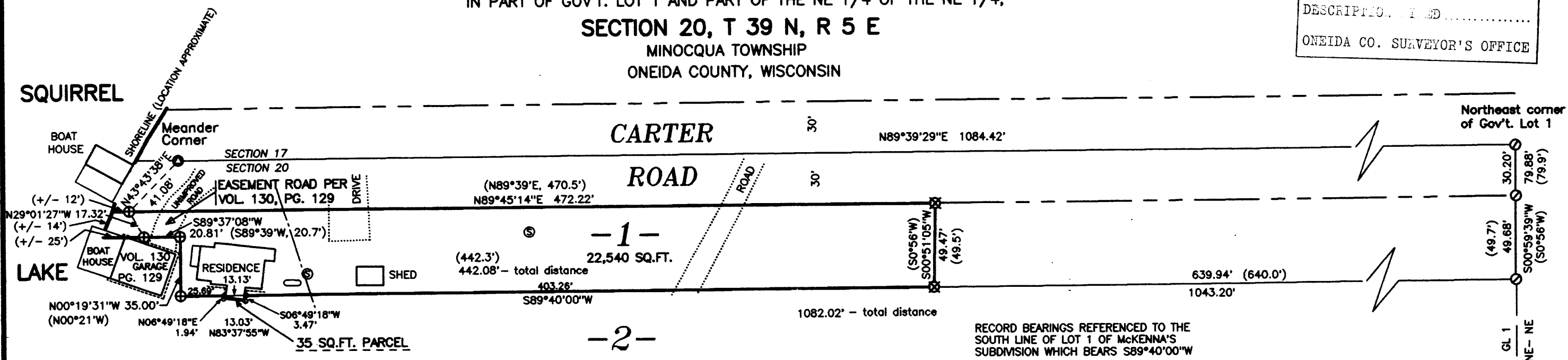

**35 SQ.FT. PARCEL DESCRIPTION**

A parcel of land in Lot 2 of the Plat of McKenna's Subdivision, said Lot 2 located in part of Government Lot 1 and part of the NE 1/4 of the NE 1/4, Section 20, Township 39 North, Range 5 East, Minocqua Township, Oneida County, Wisconsin, more particularly described as follows: Commencing at the meander corner common to Sections 17 and 20 near the east shore of Squirrel Lake marked by an Oneida County aluminum capped monument in place; thence North 89 degrees 39 minutes 29 seconds East for a distance of 1084.42 feet to the northeast corner of said Government Lot 1 marked by an iron pipe, thence South 00 degrees 59 minutes 39 seconds West for a distance of 79.88 feet to an iron pipe; thence South 89 degrees 40 minutes 00 seconds West along the north line of said Lot 2 of the Plat of McKenna's Subdivision for a distance of 1043.20 feet to the PLACE OF BEGINNING. Thence South 06 degrees 49 minutes 18 seconds West for a distance of 3.47 feet; thence North 83 degrees 37 minutes 55 seconds West for a distance of 13.03 feet; thence North 06 degrees 49 minutes 18 seconds East for a distance of 1.94 feet; thence North 89 degrees 40 minutes 00 seconds East along the north line of said Lot 2 of the Plat of McKenna's Subdivision for a distance of 13.13 feet to the PLACE OF BEGINNING.

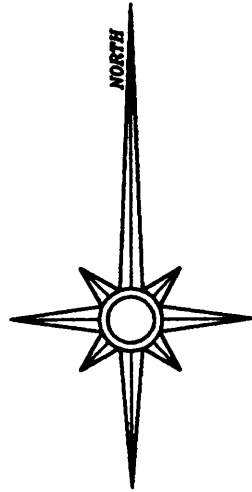

- LEGEND**
- ⊗ 1" DIA. IRON PIPE FOUND
  - ⊙ 1 1/2" DIA. IRON PIPE FOUND
  - ⊕ 2" DIA. IRON PIPE FOUND
  - ⊙ ONEIDA COUNTY ALUM. CAPPED MON. FOUND
  - COMPUTED POSITION (CORNER NOT SET)
  - ( ) RECORDED AS
  - ⊙ SEPTIC VENT PIPE

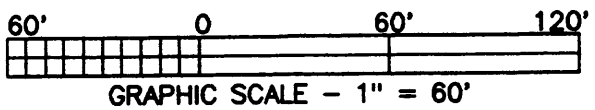

I hereby certify that I have surveyed the property shown hereon; that this map represents an accurate survey of said property to the best of my knowledge and belief; and that I have complied with the applicable requirements of the Wisconsin Administrative Code Section A-E 7.  
REVISED: 02/15/05 BY ORDER OF FAYE CALVEY

SURVEY FOR:

**CALVEY LAW OFFICES, S.C.**  
PO BOX 1146  
MINOCQUA, WI 54548

SCALE: 1" = 60'      DATE: 11/11/03      DRAWN BY: SJF

MAP NO. <b>2003074</b>	<b>FAVORITE SURVEYING, S.C.</b> 701 NORTH RAILROAD STREET EAGLE RIVER, WISCONSIN 54521
---------------------------	--

A1493

A1493

A1493

A1493