

A 1494

A 1494

MAP # A 1494
 DATE FILED MAY 19 2005
 BY [Signature]
 DESCRIPTION [Signature]
 ONEIDA CO SURVEYOR'S OFFICE

BEARINGS BASED ON COUNTY GRID BEARINGS BETWEEN THE N1/4 AND THE OFFSET MON. NEAR THE SOUTH 1/4 CORNER.

Being a Part of the
NW1/4-NE1/4
Section 29
T 38 N, R 11 E
 Township of Three Lakes
 Oneida County, Wisconsin

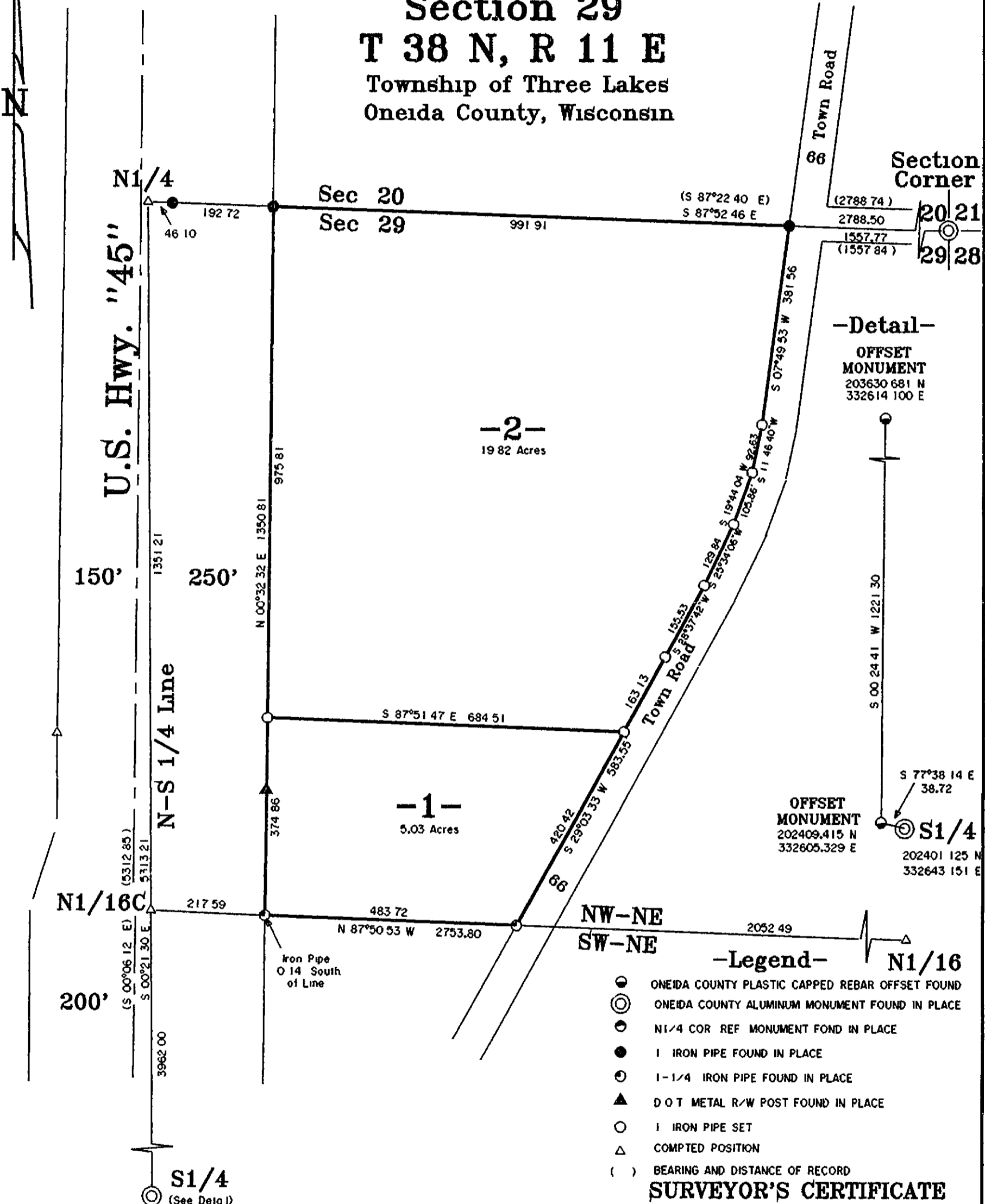

A 1494

A 1494



Survey For
Thomas Mayor
 1215 N Broad Street
 Griffin, IN 46319

SCALE 1"=200' DATE 4-29-2005 DWN BY J L W

DWG NO E2747 Eagle Landmark Surveying, Inc. EAGLE RIVER, WI

SURVEYOR'S CERTIFICATE

I HEREBY CERTIFY THAT I HAVE SURVEYED AND MAPPED THE LANDS SHOWN HEREON AND THAT TO THE BEST OF MY KNOWLEDGE AND BELIEF THIS SURVEY AND MAP IS A TRUE AND CORRECT REPRESENTATION THEREOF AND THAT I HAVE COMPLIED WITH THE APPLICABLE REQUIREMENTS OF CHAPTER A-E 7 OF THE WISCONSIN ADMINISTRATIVE CODE MINIMUM STANDARDS FOR PROPERTY SURVEYS DATED THIS 29TH DAY OF APRIL 2005

[Signature]
 MICHAEL E WEBER RLS H2070