

MAP # **A1495**  
 DATE FILED **MAY 25 2005**  
 BY *PP*  
 E  
 O LIDA CO S L OF S G CE

**Lot 47**  
 of  
**Forest Green II**  
 in  
**Gov't. Lot 3,**  
**Section 1, T39N, R4E**  
 and in  
**Gov't. Lot 4,**  
**Section 6, T39N, R5E**  
 Town of Minocqua  
 Oneida County, Wisconsin

Bearings  
Solar

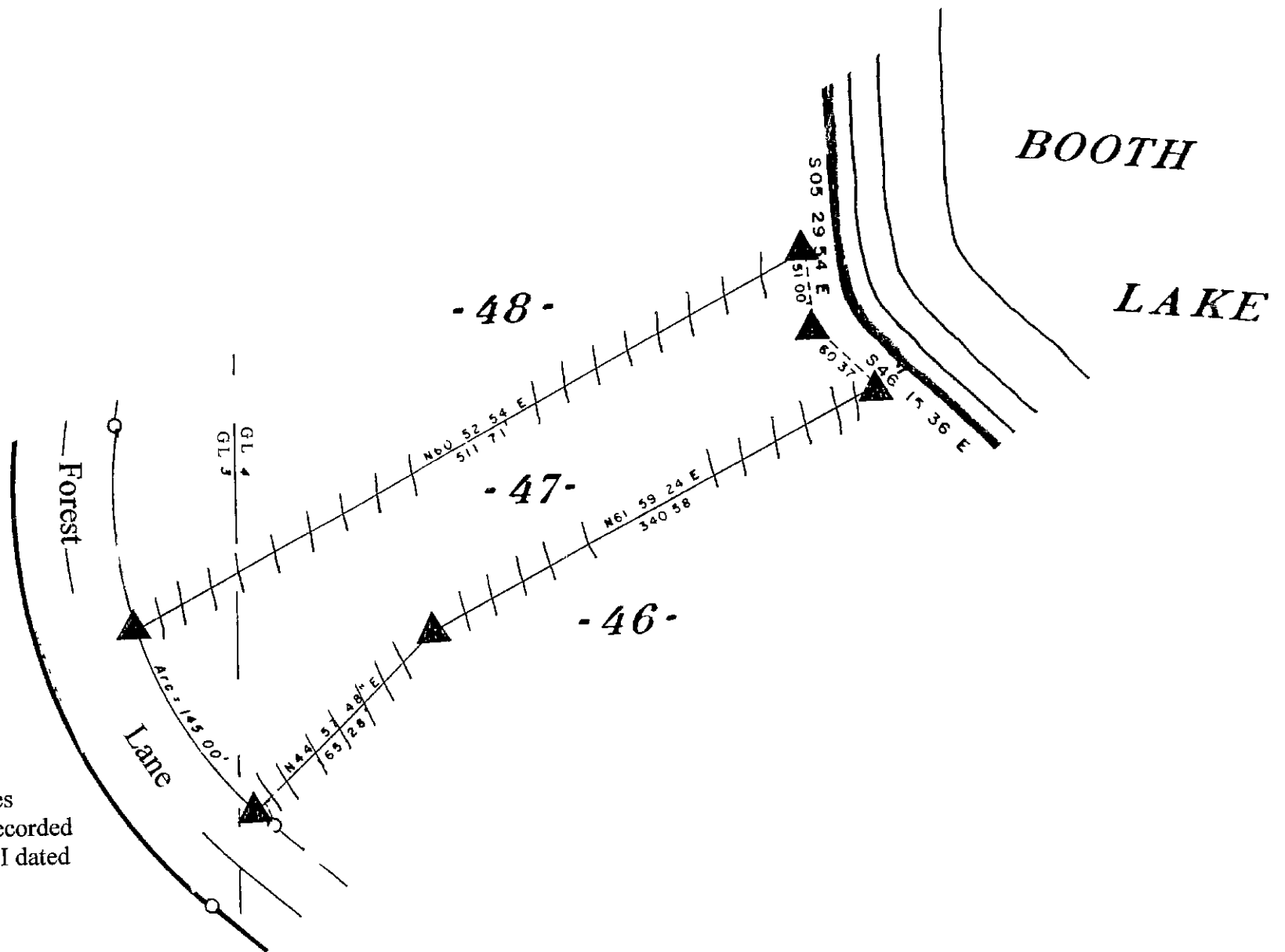



Bearings and distances shown are from the recorded plat of Forest Green II dated August 3 1976

Scale 1" = 100'

May 3 2005

Recovered verified and marked monuments on the boundary of Lot 47 of Forest Green II and flagged the approximate lot lines as follows

-  = Iron monument found in place
-  = Lot lines marked approximately with surveyor's flagging ribbon

This survey was completed by Foltz and Associates Inc for the purpose of locating existing lot corners and flagging lot lines by the order of Carol Row who has executed a written waiver for all other requirements of Wis Adm Code Chap A-E 7 A closed traverse was not made and the minimum accuracy is 1 part in 100 and plus or minus 2°

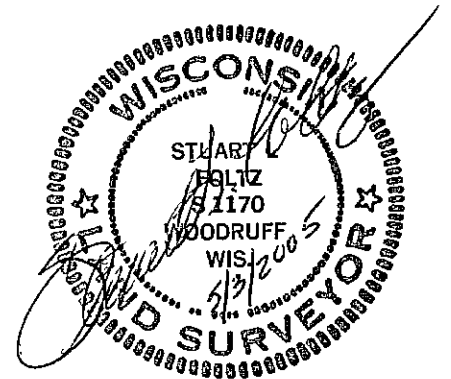

**Foltz and Associates Inc**

Surveyor Engineer  
 8612 Highway 51 North Minocqua Wisconsin 54548  
 (715) 356-9485 fax (715) 356-1841