

A 1496

Lot 35
of
Forest Green I
in
Gov't. Lot 2,
and in the
NE¹/₄ of the SW¹/₄,
Section 12, T39N, R4E
Town of Minocqua
Oneida County, Wisconsin

MAP #	A 1496
DATE FILED	MAY 25 2005
E	JPP
DEPOSITED	
ON	ONDA CO SURVIVORS OFFICE

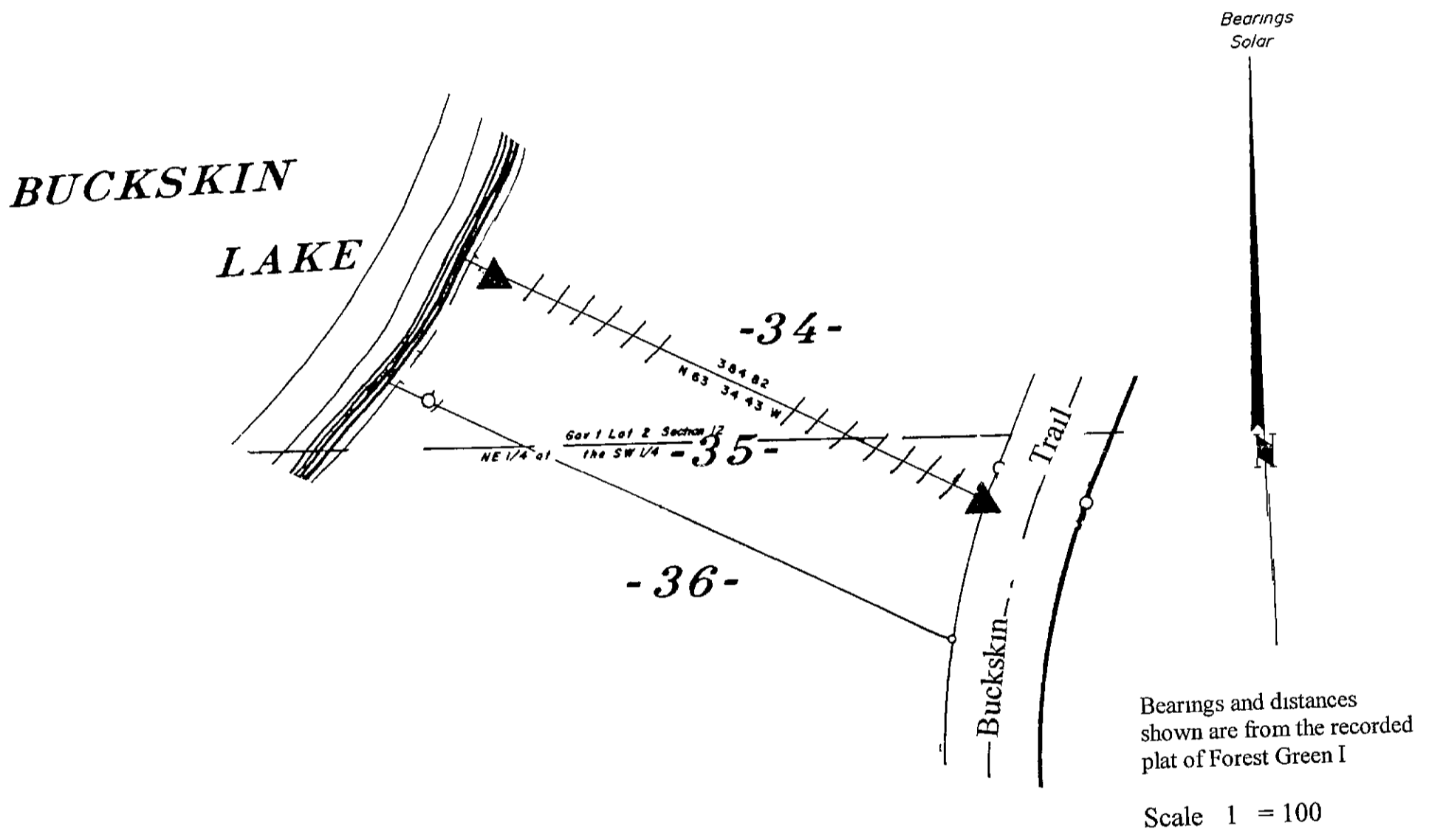

May 3 2005

Recovered verified and marked monuments on the north line of Lot 35 of Forest Green I and marked the subject lot lines with steel fence posts as follows

- ▲ = Iron monument found in place
- |||| = Lot line marked with steel fence posts

This survey was completed by Foltz and Associates Inc for the purpose of locating existing lot corners on the north line of the subject property and marking said lot line with steel fence posts by the order of James L Walenczyk who has executed a written waiver for all other requirements of Wis Adm Code Chap A E 7 A closed traverse was not made and the minimum accuracy is 1 part in 100 and plus or minus 2°

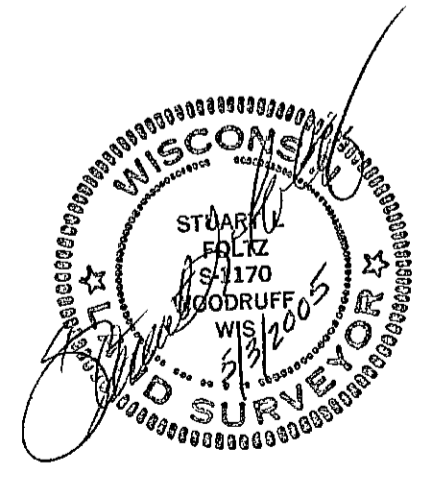

A 1496

A 1496

Foltz and Associates Inc

Surveyor

Engineer

8612 Highway 51 North Minocqua Wisconsin 54548

(715) 356-9485 fax (715) 356-1841