

LANDS BEING PART OF THE NE1/4
OF THE NW1/4, SECTION 11, T 35 N, R 11 E,
TOWN OF SCHOEPKE, ONEIDA COUNTY, WISCONSIN
ESTATE OF LORRAINE K ZELECHOWSKI

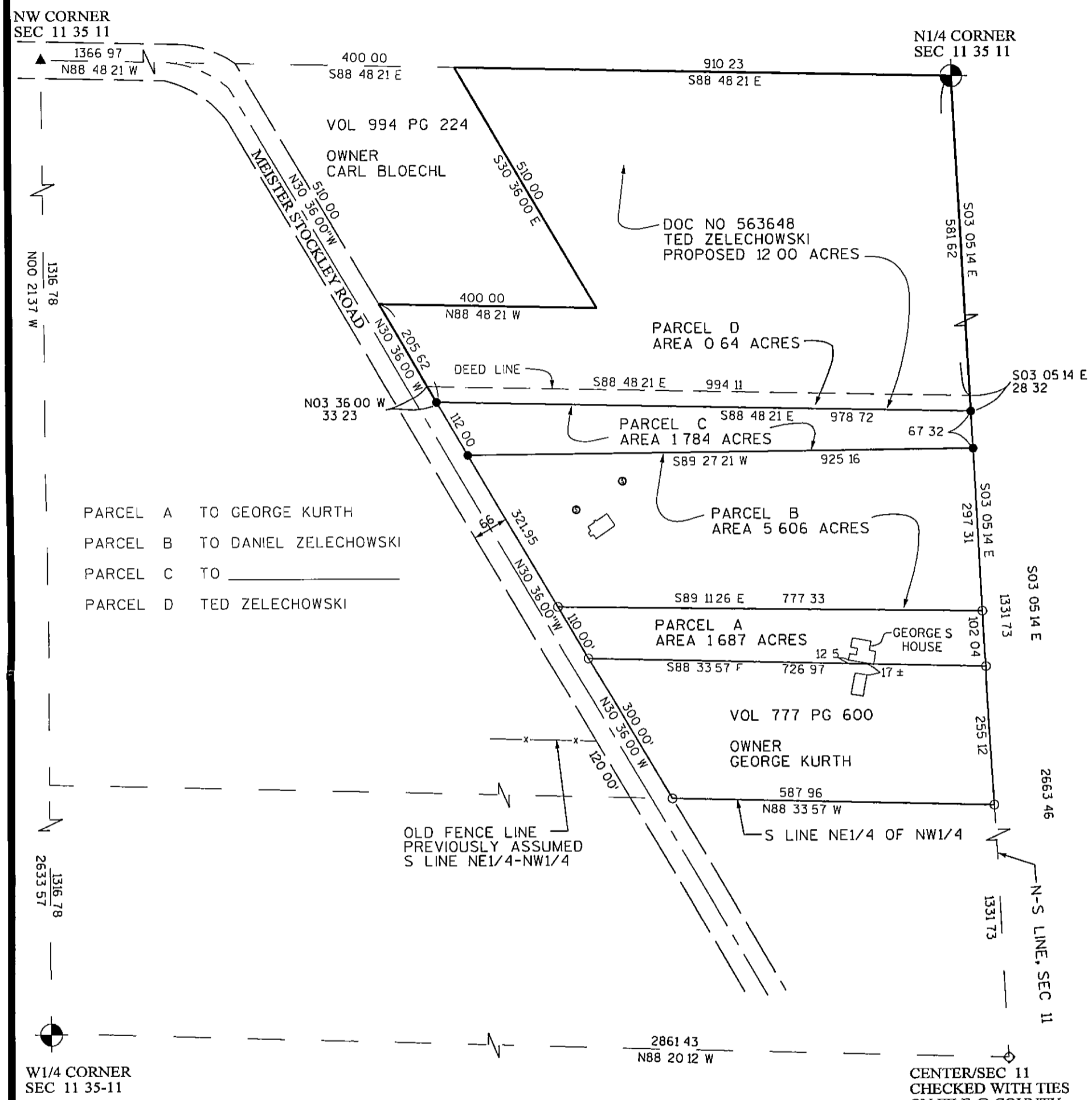

- PARCEL A TO GEORGE KURTH
- PARCEL B TO DANIEL ZELECHOWSKI
- PARCEL C TO _____
- PARCEL D TED ZELECHOWSKI

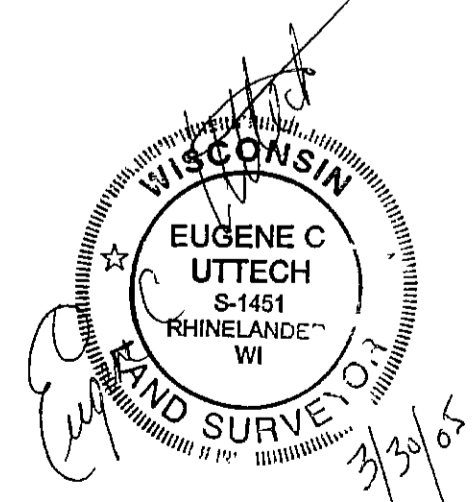

I, EUGENE C. UTTECH, REGISTERED LAND SURVEYOR OF THE STATE OF WISCONSIN, DO HEREBY CERTIFY THIS IS TRUE AND CORRECT TO THE BEST OF MY KNOWLEDGE AND BELIEF

- LEGEND**
- 3/4 X 24 IRON ROD SET
 - 3/4 X 24 IRON ROD FOUND
 - ▲ P K NAIL SET
 - ◇ 1 DIA IRON PIPE FOUND
 - ⊙ CAST ALUM MON FOUND
 - SEPTIC VENT

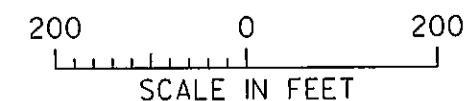

MAP # **A 1498**
 DATE FILED **MAY 26 2005**
 BY *jsp*
 D.C.C. I.P.T.O.N. FILED
 ONEIDA CO SURVEYORS OFFICE

PLAT OF SURVEY

CLIENT
MELISSA BLOECHL

MSA PROFESSIONAL SURVEYORS

TRANSPORTATION MUNICIPAL DEVELOPMENT INFRASTRUCTURAL
 6315 Spring St. Oneida WI 54991
 542-534-4800 FAX 542-4100
 © 2004 MSA SURVEYING

DRAWN **SJZ** DATE **3/30/2005** SHEET **3**
 CHECKED **ECU** SCALE **1"=200'** FILE NO. **980594**
 11x17B