

A 1499

A 1499

- PLAT OF SURVEY -

Lands being Lot 5 and the West half of Lot 6, of Krystal Kove Subdivision, being part of the NE 1/4 of the NE 1/4 of Section 33 and the NW 1/4 of the NW 1/4 of Section 34, all being T 36 N , R 6 E , Town of Nokomis, Oneida County, Wisconsin



PRESENT OWNERS
LOT 5 JANE M NEMKE
W1/2 LOT 6 JANE M NEMKE AND
HUSBAND DOYLE R QUIGGLE

BEARINGS REFERENCED
PLAT OF KRystal KOVE
SUBDIVISION

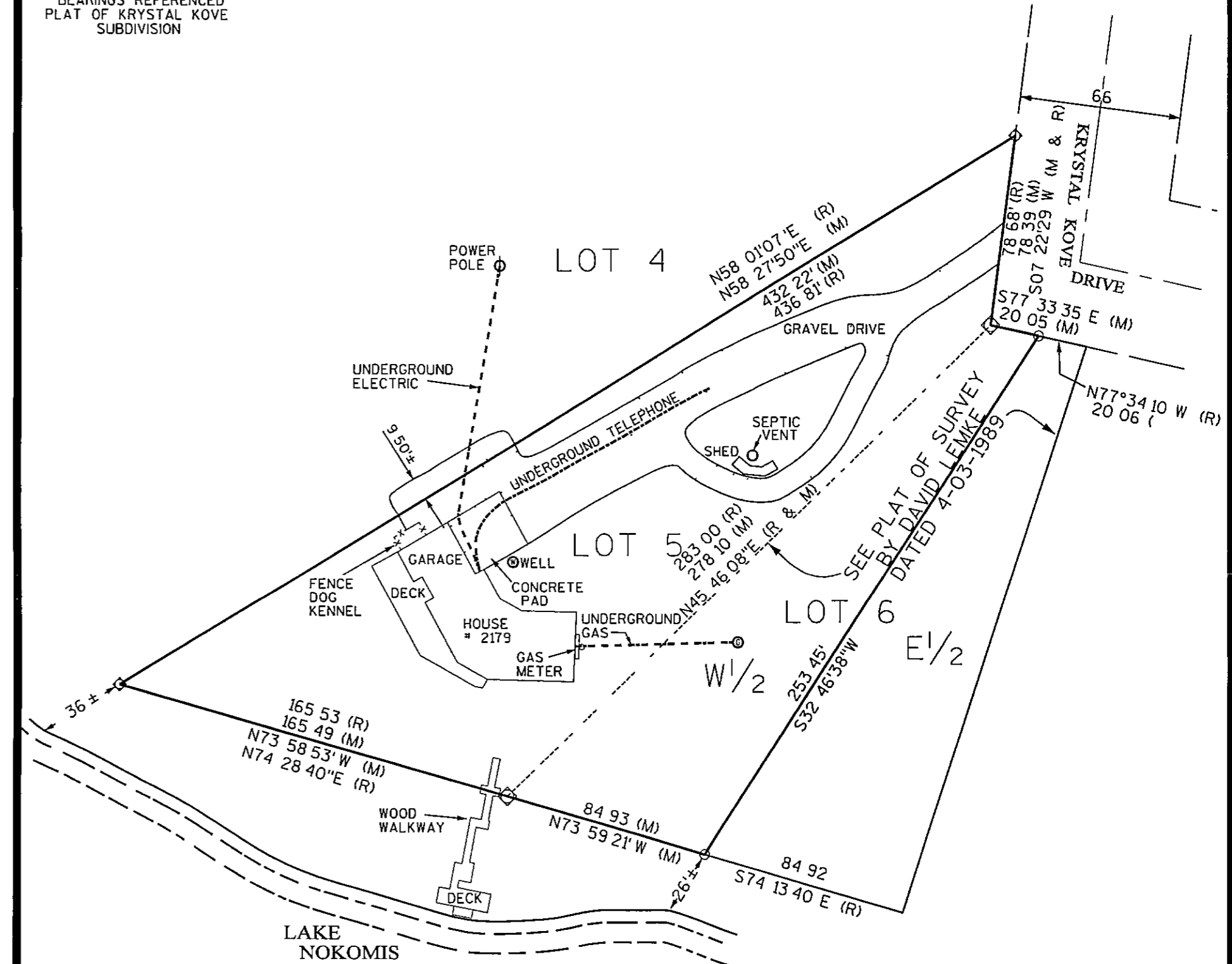

NOTE
FLOWAGE RIGHTS AND TITLE TO ALL LANDS
30 FEET BEYOND THE HIGH-WATER MARK OF
LAKE NOKOMIS ARE RETAINED BY THE
WISCONSIN VALLEY IMPROVEMENT COMPANY

LEGEND

- 3/4 SOLID ROD FOUND
- ◇ 1 DIA IRON PIPE FOUND
- ◇ 2 DIA IRON PIPE FOUND
- (M) MEASURED
- (R) RECORDED

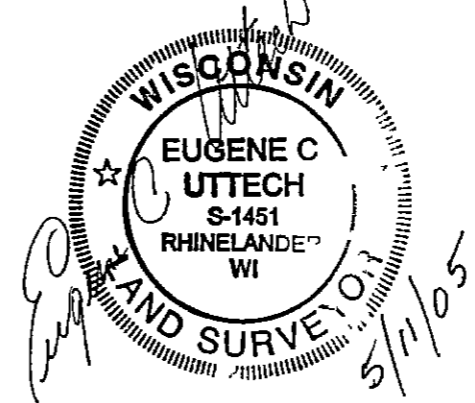

A 1499
MAP #
DATE FILED MAY 26 2005
BY [Signature]
D.L. CRIPPIO, FILED
ONEIDA COUNTY SURVEYOR'S OFFICE

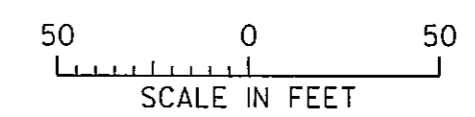

EUGENE C. UTTECH REGISTERED
LAND SURVEYOR OF THE STATE OF
WISCONSIN DO HEREBY CERTIFY
THIS IS TRUE AND CORRECT TO THE
BEST OF MY KNOWLEDGE AND BELIEF

PLAT OF SURVEY	
CLIENT ED CHOUINARD	
MSA TRANSPORTATION MUNICIPAL DEVELOPMENT ENVIRONMENTAL 1215 South B. Road, Oneida, WI 54981 715.234.3834 FAX 715.234.3835 M.S.A. PROFESSIONAL SERVICES	
DRAWN BY: SJZ	DATE: 5 09 2005
CHECKED: ECU	SCALE: 1 50
SHEET NO. 980625	FILE NO.

A 1499