

RECEIVED & FILED # **A150**
 Oneida County Surveyor's Office
 Date... **FEB. 10. 1986**
 By... *M JH*
 OCS Area #.....

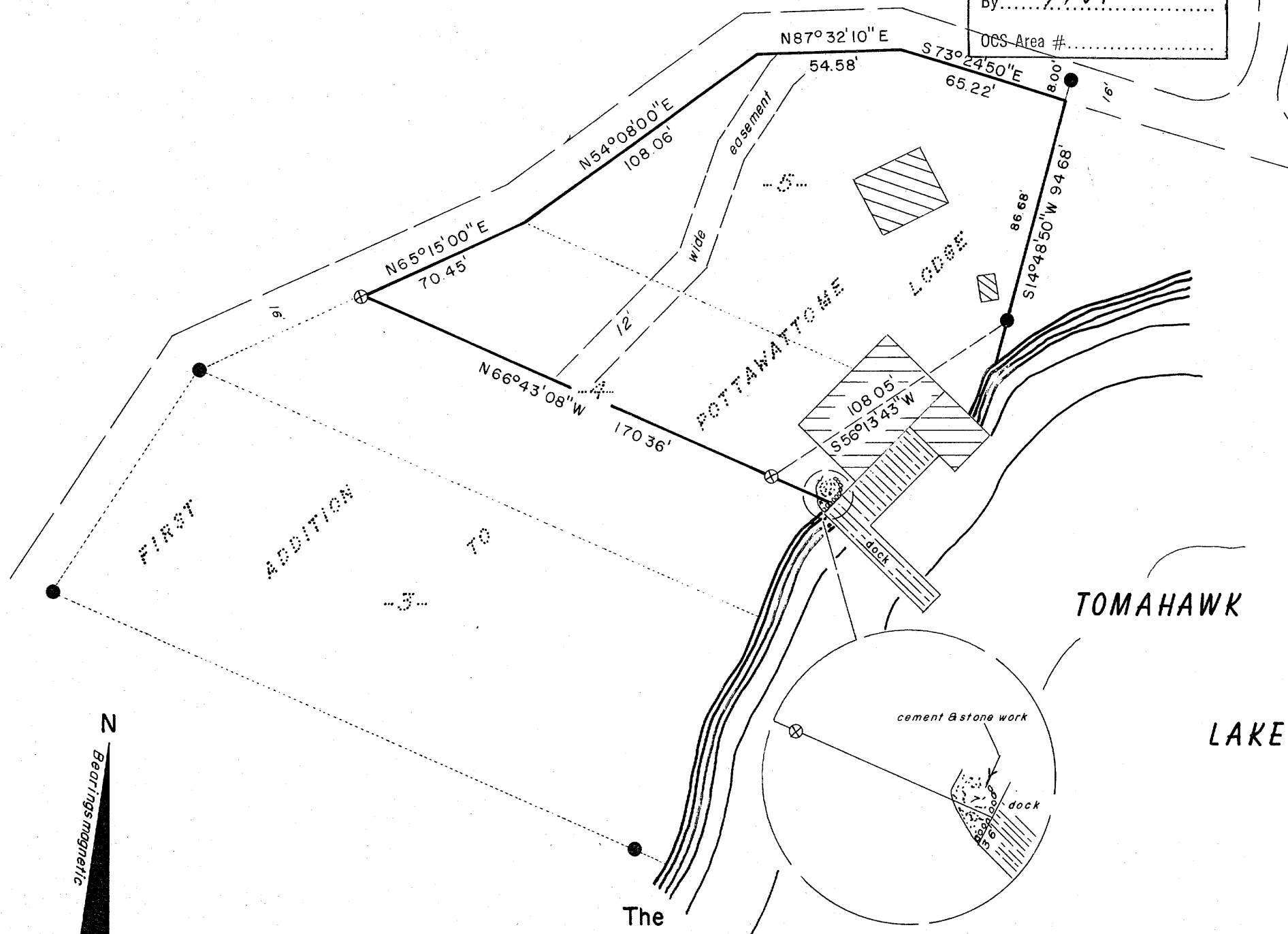

The
 N 1/2 of LOT 4
 and all of
 LOT 5
 of the
 FIRST ADDITION
 to
 POTTAWATTOMIE LODGE
 in
GOV'T. LOT 1
SECTION 36, T39N, R6E
 Minocqua Township
 Oneida County, Wisconsin

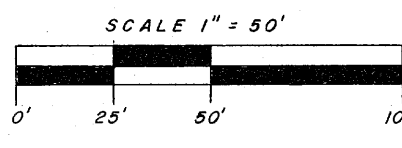

- ⊗ = 1 1/4" iron rod found in place.
- = 1" iron pipe found in place.
- ▨ = Existing building.

I, John H. Fisher, Registered Land Surveyor S-836 hereby certify that we have surveyed the property shown hereon; that this map is a true and accurate representation thereof, that said survey was performed by order of Bill Miller, and that we have complied with applicable requirements of s. A-E 5.01 of the Wisconsin Administrative Code.

John H. Fisher
 John H. Fisher R.L.S. S-836

Dated Jan. 8, 1982