

MAP # **A 1500**  
 DATE FILED JUN 7 2005  
 BY *MS*  
 DESCRIPTION FILED  
 ONEIDA CO SURVEYOR'S OFFICE  
 Capped 2.4 dia aluminum monument found in place

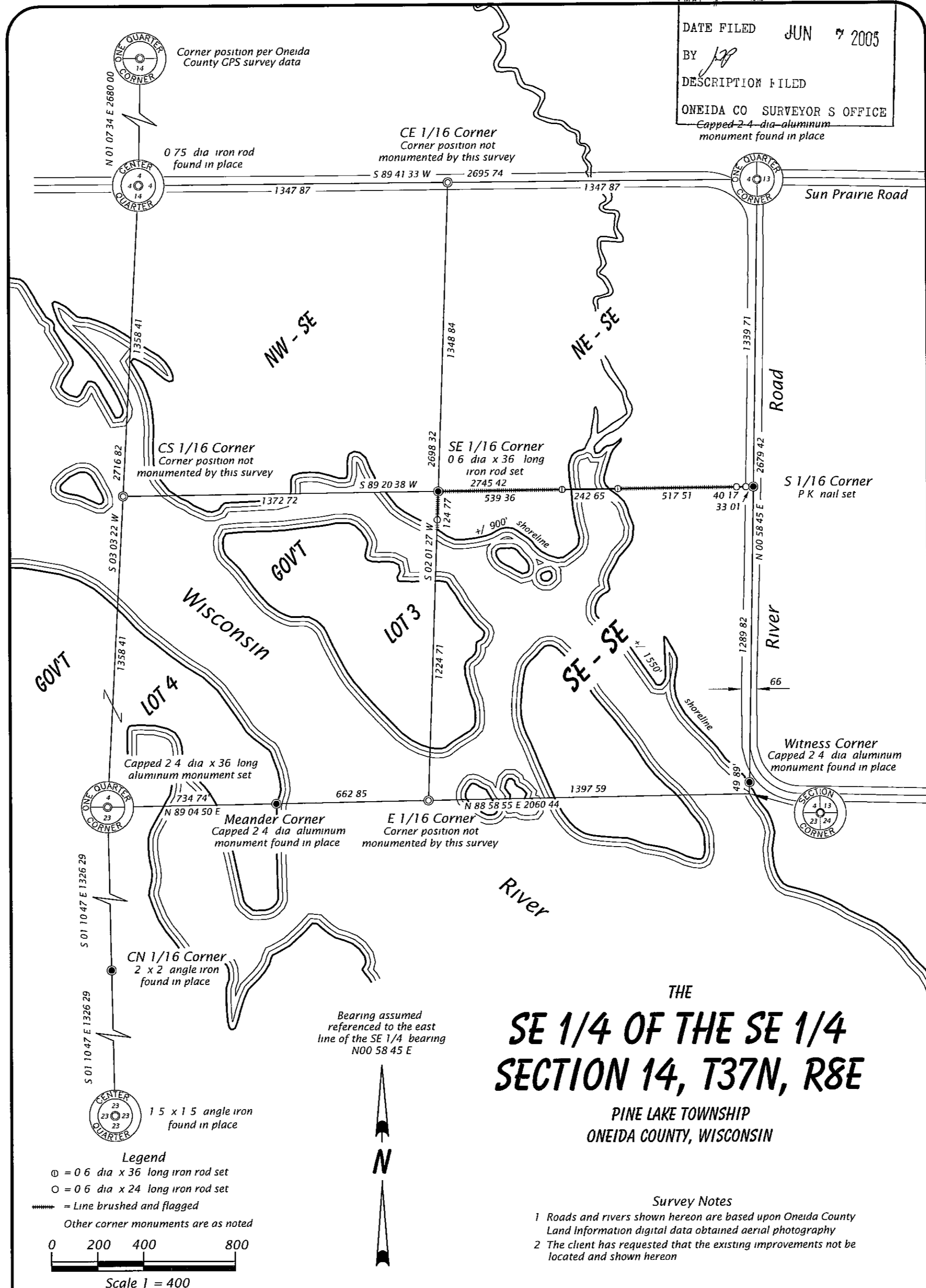

THE  
**SE 1/4 OF THE SE 1/4**  
**SECTION 14, T37N, R8E**  
 PINE LAKE TOWNSHIP  
 ONEIDA COUNTY, WISCONSIN

**SURVEYOR'S CERTIFICATE**  
 I Michael L. Oestreich Registered Land Surveyor No. S 2118 hereby certify that I have surveyed the property shown hereon that this map represents as accurate survey of said property to the best of my knowledge and belief that I have performed this survey by order of Daniel Schwalbach and that I have complied with the requirements of Wisconsin Administrative Code A E 7

Job No 05 10  
 File No 16 14 378  
 Date 5/26/05  
 Sheet 1 of 1 sheet

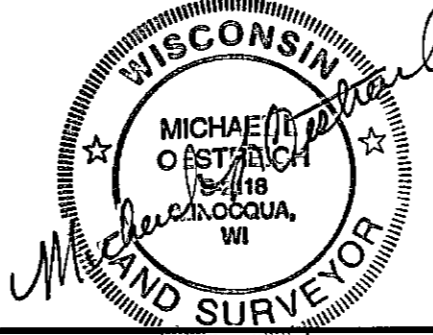

**Oestreich**  
 Surveying &  
 Mapping LLC  
 5946 Forest Lane  
 Rhinelander WI 54501  
 Tel (715) 362 5538  
 RLS2118@charter.net