

A1501

A1501

Being a Part of the
East 1/2
of the
Northwest Fractional 1/4
and the
NE1/4-SW1/4
Sec. 2, T 39 N, R 6 E
Town of Woodruff
Oneida County, Wisconsin

BEARINGS ARE BASED ON THE WEST LINE
OF HICKORY STREET WITH A RECORDED
BEARING OF S 00°47' E OF RECORD

N

2nd Ave. 50'

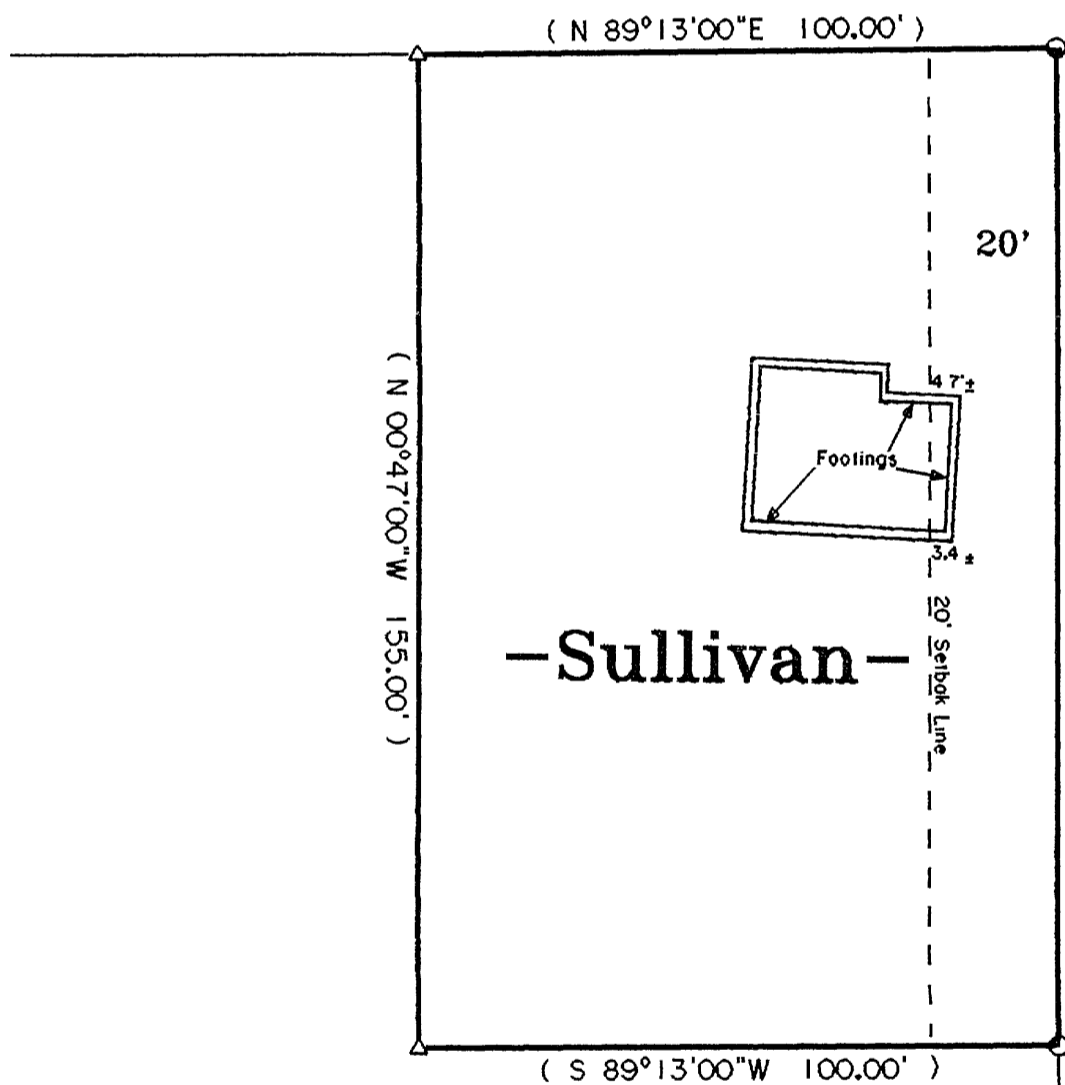

-Sullivan-

50' Hickory Street

MAP # A1501
DATE FILED JUN 14 2005
BY JLP
DE C. IPILOW, I.T.D.
ONEIDA CO. SURVEYOR'S OFFICE

-Legend-

- 1-1/2" IRON PIPE FOUND IN PLACE
- 1-1/4" WELL POINT FOUND IN PLACE
- △ COMPUTED POSITION
- () BEARING AND DISTANCE OF RECORD

-SURVEY CERTIFICATE AND WAIVER-

Pursuant to Chapter A-E 7 of the Wisconsin Administrative Code, Eagle Landmark Surveying, Inc. is required to meet certain Minimum Standards for Property Surveys as specified in Sections 7.01 through 7.07 of this code. Our client has agreed to exclude certain surveying work from these requirements as allowed in Chapter A-E 7.01 (2).

The requirements of Chapter A-E 7 of the Wisconsin Administrative Code's Minimum Standards for Property Surveys which have been waived are listed below:

- Field measurements and angles as described in (A-E 7.06).
- Legal description prepared for this property (A-E 7.04).
- Monuments marking all property corners (A-E 7.03 & 7.07).
- Tie to a Public Land Survey System Corner (A-E 7.04).

I hereby certify, that to the best of my knowledge and belief, I have complied with the remaining requirements of Chapter A-E 7 of the Wisconsin Administrative Code, Minimum Standards for Property Surveys.

DATED THIS 31ST DAY OF MAY, 2005.

[Signature]
JAMES L. WILL, RLS #1410

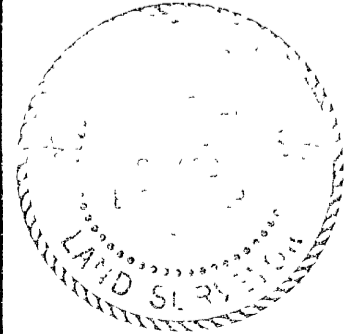

Survey For
Marcella Sullivan
P.O. Box 1454
Eagle River, WI 54521

SCALE 1"=30' DATE 5-31-2005 DWN BY. J.L.W.
DWG. NO. E2773 Eagle Landmark Surveying, Inc. EAGLE RIVER, WI

A1501

A1501