

PROJECT: WOODBORO WI-582P
 SURVEYED FOR:
 EDWARDS AND KELCEY, INC
 ONE CORPORATE CENTER
 7300 METRO BOULEVARD SUITE 400
 MINNEAPOLIS, MN 55439-3032
 (612) 835-6411

AND
 SURVEYED FOR:
 NEXTEL PARTNERS
 10120 WEST 76TH STREET
 EDEN PRAIRIE, MN 55344
 TELEPHONE 952-234-0071

PROPERTY OWNER
 JOHN R & NANCY M READER
 W6223 WEST SPENCER ROAD
 APPLETON, WI 54915

TOWER OWNER.
 WI RSA #3 LIMITED PARTNERSHIP
 1556 HWY "41"
 DE PERE, WI 54115

TAX KEY NUMBER:
 WB 355-6

DEED.
 VOL 902 PG 620
 DOCUMENT NO 492581

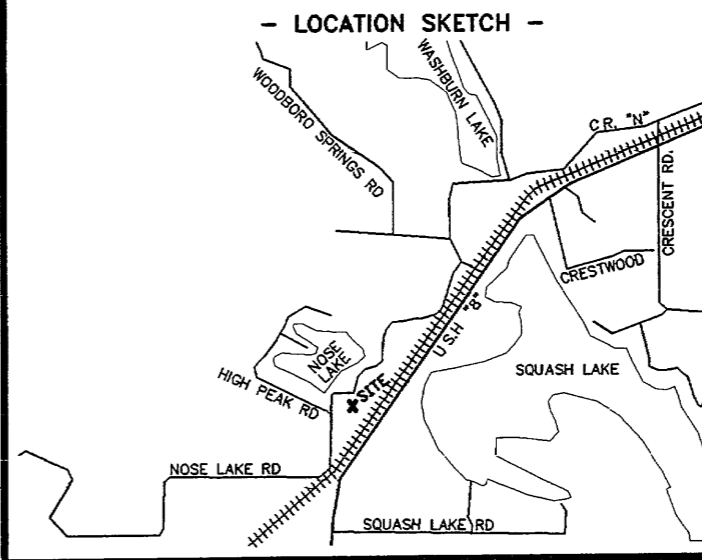

REV DATE	REVISION DESCRIPTION

DWG. FILE: NX-582P DATE: 04-18-05
 PRJT NO 2050428 REVISIONS:
 DRAWN BY: JDD CHECKED BY: CAK
 NOTEBOOK: P-290 PAGE(S) 64-66
 SHEET 1 OF 3 D-1169

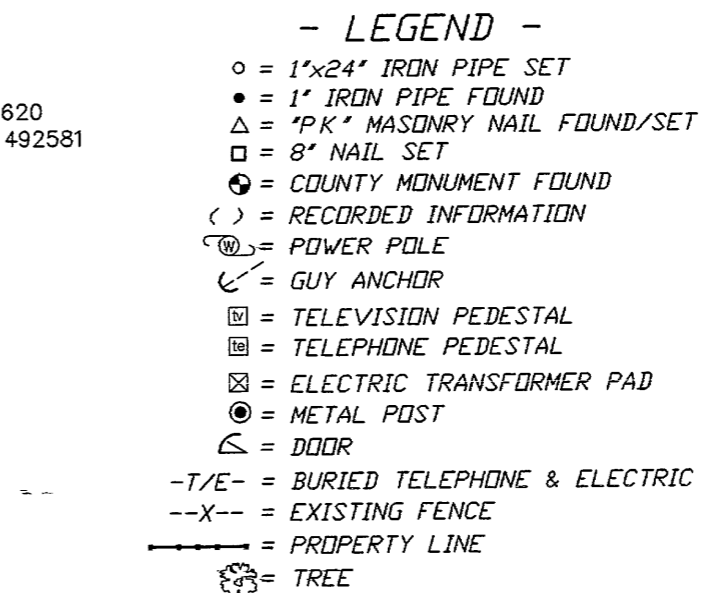

AERO-METRIC
 Aero-Metric, Incorporated
 Land Planning & Design Division
 920-849-7708 800-472-5313 FAX (849-7708)
 539 NORTH MADISON STREET CHILTON, WISCONSIN 53014

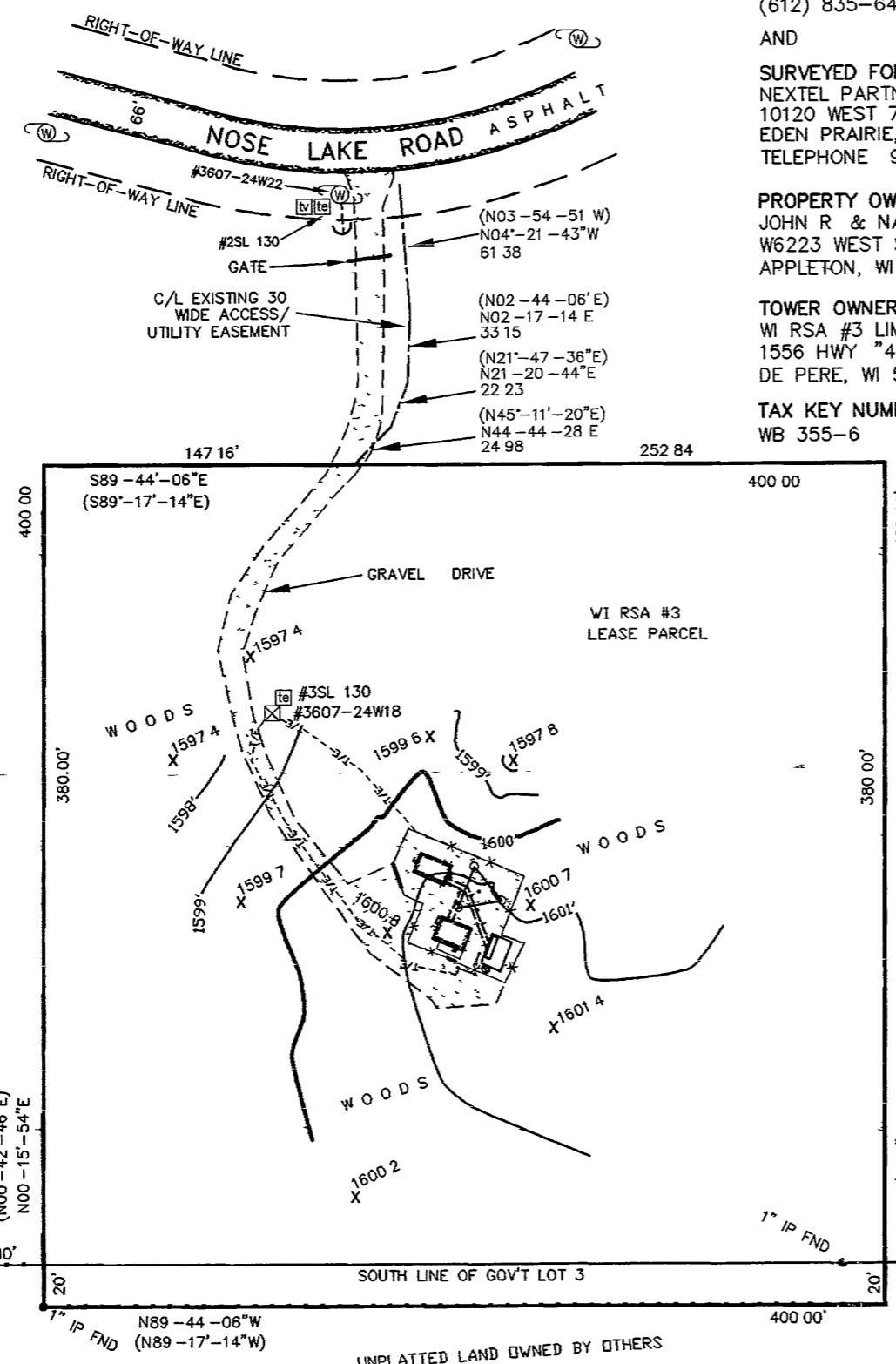

I, Craig A Keach, hereby certify that none of the property described hereon is within a flood plane or wetlands area as defined by FEMA or Wisconsin DNR

SURVEYOR'S CERTIFICATE

I, Craig A Keach, Wisconsin Registered Land Surveyor of Aero-Metric, Inc, certify that I have surveyed the described property and that the map shown is a true and accurate representation thereof to the best of my knowledge and belief

Dated this 28th day of APRIL, 2005

Craig A Keach
 WISCONSIN REGISTERED LAND SURVEYOR
 Craig A Keach, S-2333



BEARINGS REFERENCED TO THE WISCONSIN STATE PLANE COORDINATE SYSTEM (NAD 83/91) - NORTH ZONE

MAP # **A1504**
 DATE FILED **JUN 14 2005**
 BY **JP**
 DESCRIPTION FILED **1 of 3**
 ONEIDA CO SURVEYOR'S OFFICE

SITE NAME:
 WOODBORO

SITE NUMBER:
 WI-582P

SITE ADDRESS
 7589 NOSE LAKE ROAD
 WOODBORO, WI 54501

SITE SURVEY FOR
 NEXTEL PARTNERS
 A PART OF THE GOVERNMENT LOT 3,
 SECTION 24, T 36N, R 7E, TOWN OF
 WOODBORO, ONEIDA COUNTY, WISCONSIN