

A1507

21507

MAP # **A1507**  
 DATE FILED **JUN 14 2005**  
 BY *JP*  
 DESCRIPTION FILED  
 ONEIDA CO SURVEYOR'S OFFICE

**LOT 125**  
**TIMBER RIDGE SUBDIVISION**  
 PART OF THE  
**SOUTHWEST 1/4 OF THE NORTHWEST 1/4**  
**SECTION 33, TOWNSHIP 39 NORTH, RANGE 6 EAST**  
 Town of Mincoqua  
 Oneida County, Wisconsin

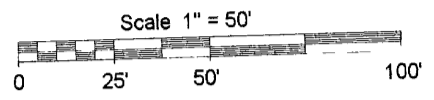

- LEGEND**
- - 3/4" Iron Rod Found
  - - 1 1/2" Iron Rod Found
  - - 1 1/2" X 24" Iron Pipe Set Weighing at least 2 27 lbs per lineal foot
  - ( ) - Recorded as values
- (NOTE Iron pipe diameter is outside diameter)

ASSUMED NORTH, based on the northerly line of parcel which bears S 60° 29' 41" E

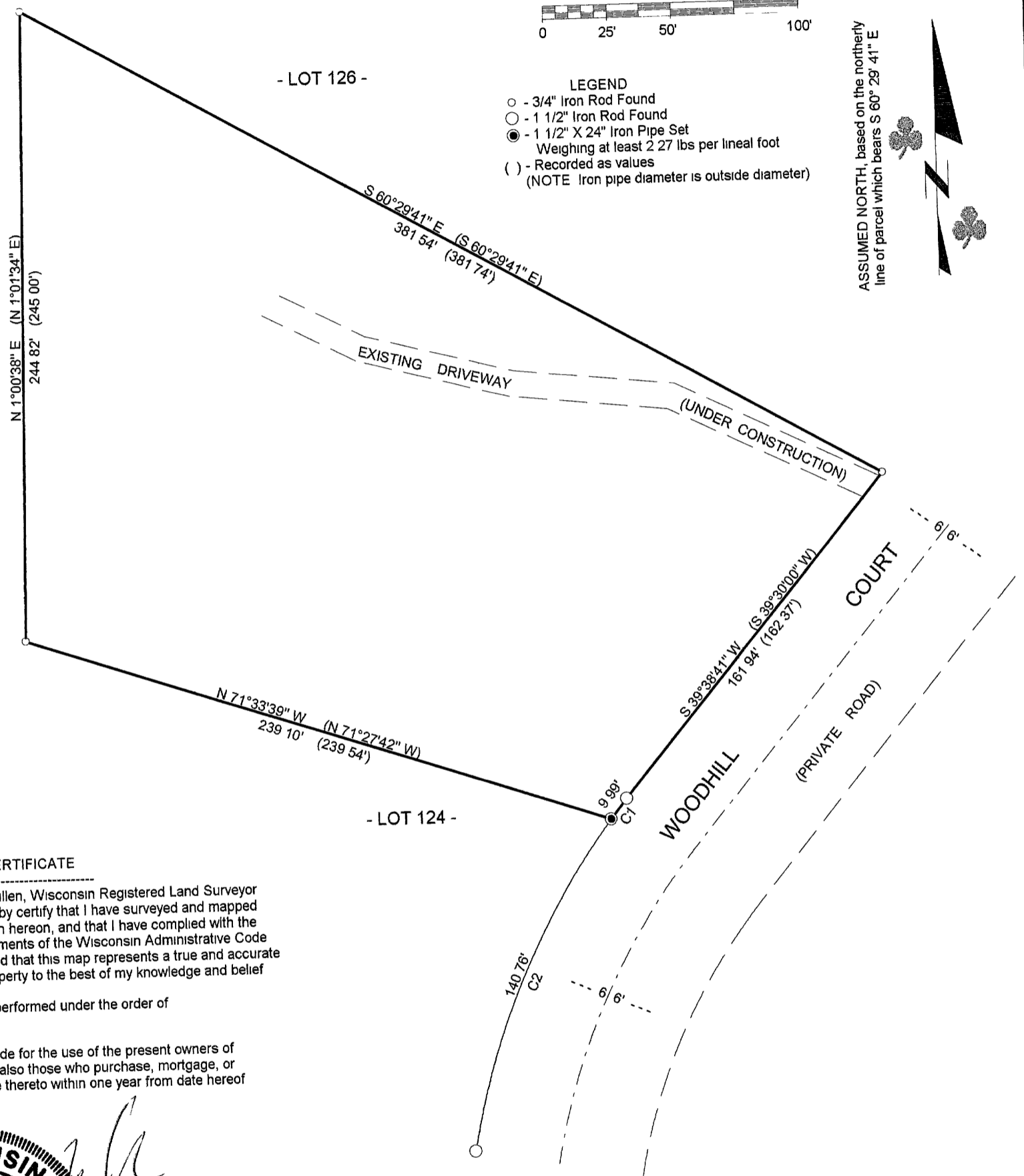
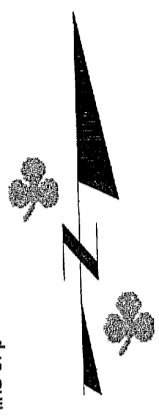

**SURVEYOR'S CERTIFICATE**

I, Benton A McMullen, Wisconsin Registered Land Surveyor # S-2555, do hereby certify that I have surveyed and mapped the property shown hereon, and that I have complied with the applicable requirements of the Wisconsin Administrative Code Chapter A-E 7, and that this map represents a true and accurate survey of said property to the best of my knowledge and belief

This survey was performed under the order of Erik Johnson

This survey is made for the use of the present owners of the property, and also those who purchase, mortgage, or guarantee the title thereto within one year from date hereof



Registered Land Surveyor # S-2555

**CURVE DATA**

Curve	Delta Angle	Radius	Arc	Tangent	Chord	Chord Bearing
1	1°57'13"	293.00	9.99	5.00	9.99	S 38°36'32"W
2	27°31'29"	293.00	140.76	71.76	139.41	S 23°52'11"W

**CURVE DATA ("RECORDED AS")**

Curve	Delta Angle	Radius	Arc	Tangent	Chord	Chord Bearing
1	1°57'20"	293.00	10.00	5.00	10.00	S 38°31'20"W
2	27°32'42"	293.00	140.86	71.82	139.51	S 25°43'39"W

NOTE FLAGGED PARCEL LINES WITH SURVEYOR'S RIBBON ARE ONLY A REPRESENTATION OF THE PROPERTY LINE AND SHOULD NOT BE USED FOR CONSTRUCTION PURPOSES

NOTE SURVEY PERFORMED TO FIND / MARK PARCEL CORNERS AND TO FLAG / MARK THE NORTHERLY LINE

NOTE NO EXISTING VISIBLE STRUCTURES ON PARCEL

FIELD SURVEY WORK COMPLETED ON THE 1TH DAY OF JUNE, 2005

**MCMULLEN & ASSOCIATES, INCORPORATED**  
 LAND SURVEYING AND SOIL TESTING  
 9832 BOLGER LAKE ROAD  
 MINOCQUA, WISCONSIN 54548  
 TELEPHONE # (715) 356-3011 FAX # (715) 356-1501

DRAFTED BY Benton A McMullen	DATE June 2, 2005
SCALE 1" = 50'	JOB #205058

A1507

21507