

MAP # **A1508**
 DATE FILED **JUN 14 2005**
 BY *JP*
 DESCRIPTION
 ONEIDA CO. SURVEYOR'S OFFICE

**LOT 2
 BLOCK 13
 PLAT 4, OF BUNGALOW
 LOCATED IN GOVERNMENT LOT 6
 SECTION 24, TOWNSHIP 39 NORTH, RANGE 7 EAST
 TOWN OF WOODRUFF
 ONEIDA COUNTY, WISCONSIN**

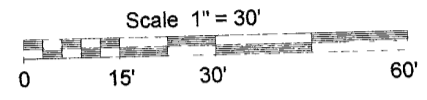
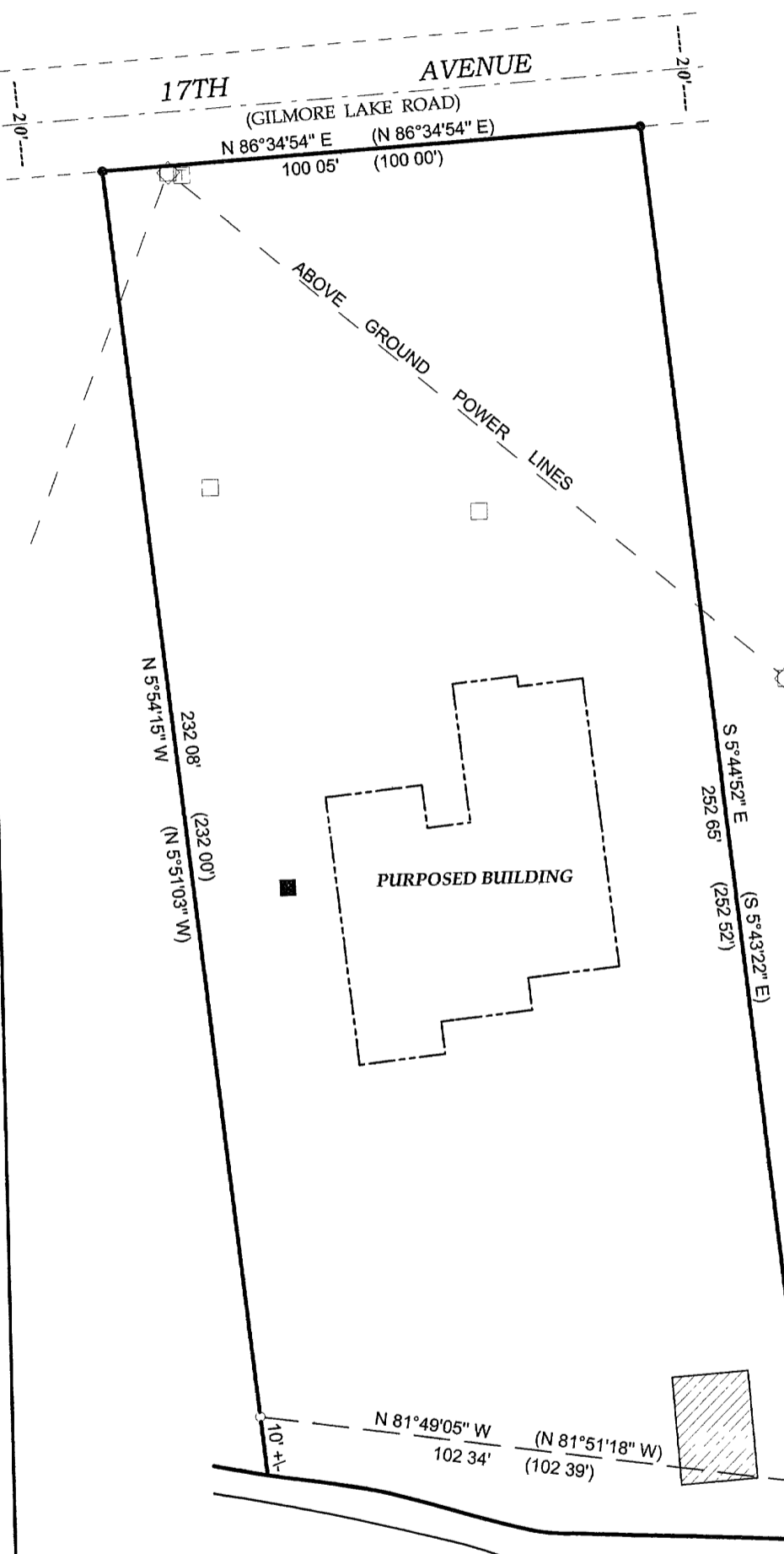

- LEGEND**
- - 1" Iron Pipe Found
 - - " T " Fence Iron Found
 - - Septic Tank
 - - Septic Vent
 - - Power Pole
 - - Telephone Pedestal
 - ▨ - Existing Structures
 - () - Recorded as values
 (NOTE Iron pipe diameter is outside diameter)

ASSUMED NORTH BASED ON
 THE NORTHERLY LOT LINE OF LOT 2 WHICH
 BEARS NORTH 86° 34' 54" EAST

SURVEYOR'S CERTIFICATE

I, Benton A McMullen, Wisconsin Registered Land Surveyor # S-2555, do hereby certify that I have surveyed and mapped the property shown hereon, and that I have complied with the applicable requirements of the Wisconsin Administrative Code Chapter A-E 7, and that this map represents a true and accurate survey of said property to the best of my knowledge and belief

This survey was performed under the order of Kluever Construction (Bruce Kluever)

This survey is made for the use of the present owners of the property, and also those who purchase, mortgage, or guarantee the title thereto within one year from date hereof

NOTE WATER WAY BOUNDARIES MUST BE DETERMINED BY THE APPROPRIATE GOVERNING AUTHORITY ANY LAKE SHORE, CREEK EDGE, WETLAND, ETC LOCATED ON THIS SURVEY MAP ARE APPROXIMATE

WISCONSIN
 BENTON A. McMULLEN
 S-2555
 HAZELHURST, WI
 LAND SURVEYOR

Registered Land Surveyor # S-2555

MCMULLEN & ASSOCIATES, INCORPORATED
 LAND SURVEYING AND SOIL TESTING
 9832 BOLGER LAKE ROAD
 MINOCQUA, WISCONSIN 54548
 TELEPHONE # (715) 356-3011 FAX # (715) 356-1501

DRAFTED BY Dwight A Miesbauer DATE May 31st, 2005
 SCALE 1" = 30' JOB #204012

FIELD SURVEY WORK COMPLETED ON THE 9TH DAY OF MAY, 2005

A1508

A1508

A1508