

A 1509

A 1509

**LOT -2-  
OF  
THE COUNTY PLAT OF  
BOBBY JO HEIGHTS  
BEING PART OF  
GOVERNMENT LOT 1  
SECTION 28, TOWNSHIP 38 NORTH, RANGE 6 EAST  
TOWN OF HAZELHURST  
ONEIDA COUNTY, WISCONSIN**

MAP # **A 1509**  
 DATE FILED **JUN 14 2005**  
 BY \_\_\_\_\_  
 DESCRIPTION \_\_\_\_\_  
 ONEIDA CO SURVEYOR'S OFFICE

- LEGEND**
- - 1" Iron Pipe Found
  - - 1 1/4" Iron Pipe Found
  - - 2" Iron Pipe Found
  - - Utility Pole
  - - Mowed Area
  - ▨ - Existing Structures Per Eave
  - ( ) - Recorded as values  
(NOTE Iron pipe diameter is outside diameter)

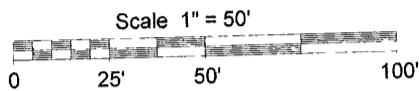

ASSUMED NORTH, BASED ON THE WESTERLY LINE OF LOT 2 WHICH BEARS NORTH 10° 11' 00" WEST

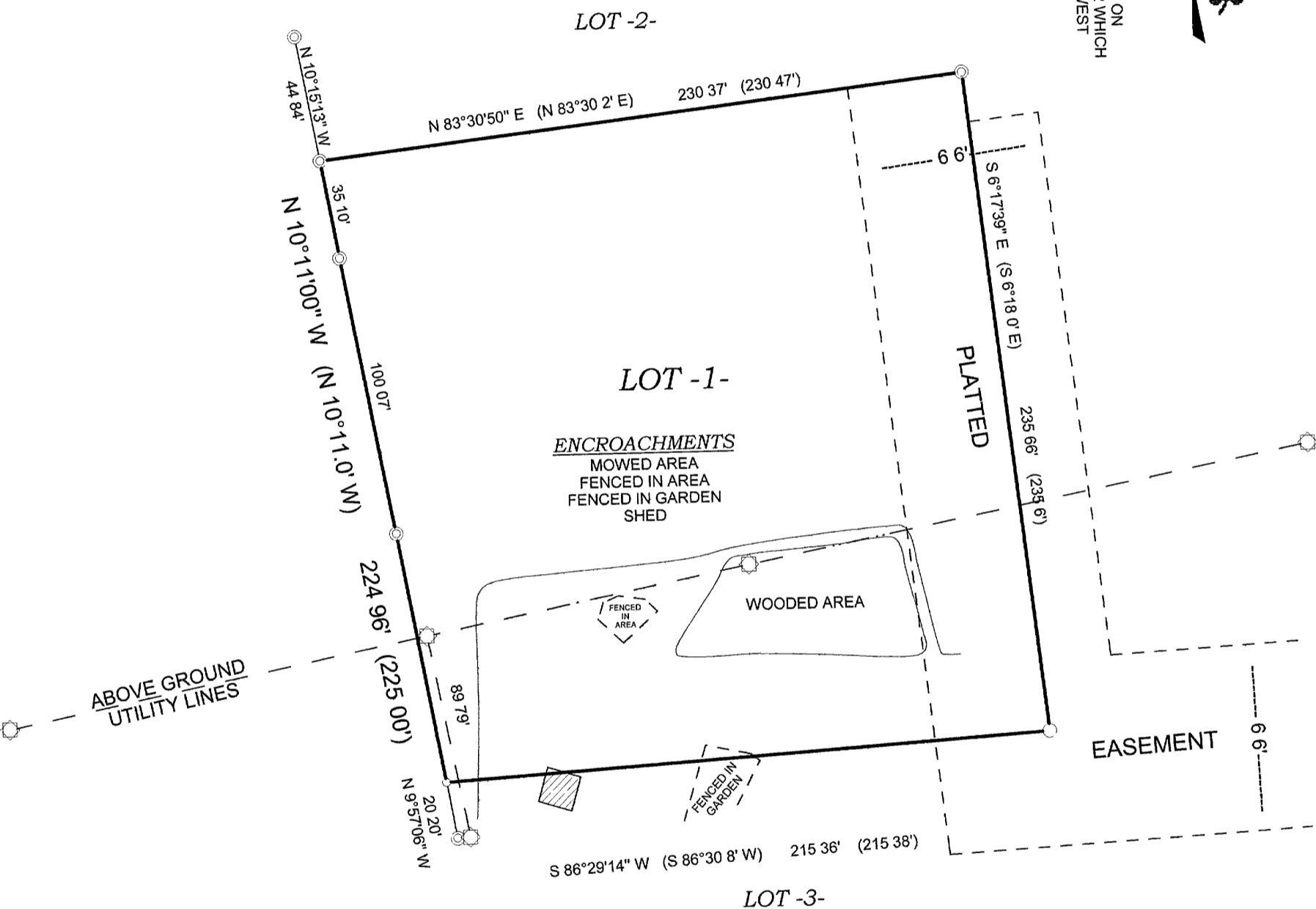

NOTE FLAGGED PARCEL LINES WITH SURVEYOR'S RIBBON ARE ONLY A REPRESENTATION OF THE PROPERTY LINE AND SHOULD NOT BE USED FOR CONSTRUCTION PURPOSES

**SURVEYOR'S CERTIFICATE**

I, Benton A McMullen, Wisconsin Registered Land Surveyor # S-2555, do hereby certify that I have surveyed and mapped the property shown hereon, and that I have complied with the applicable requirements of the Wisconsin Administrative Code Chapter A-E 7, and that this map represents a true and accurate survey of said property to the best of my knowledge and belief

This survey was performed under the order of Allan Berndt

This survey is made for the use of the present owners of the property, and also those who purchase, mortgage, or guarantee the title thereto within one year from date hereof

Registered Land Surveyor # S-2555

FIELD SURVEY WORK COMPLETED ON THE 27TH DAY OF APRIL, 2005

**MCMULLEN & ASSOCIATES,  
INCORPORATED.**

LAND SURVEYING AND SOIL TESTING  
 9832 BOLGER LAKE ROAD  
 MINOCQUA, WISCONSIN 54548  
 TELEPHONE # (715) 356-3011 FAX # (715) 356-1501

DRAFTED BY Dwight A Miesbauer	DATE May 19th, 2005
SCALE 1" = 50'	JOB #205030

A 1509

A 1509