

RECEIVED & FILED #A.I.51
 Oneida County Surveyor's Office
 Date... FEB. 10. 1988.
 By: MJA
 OCS Area #.....

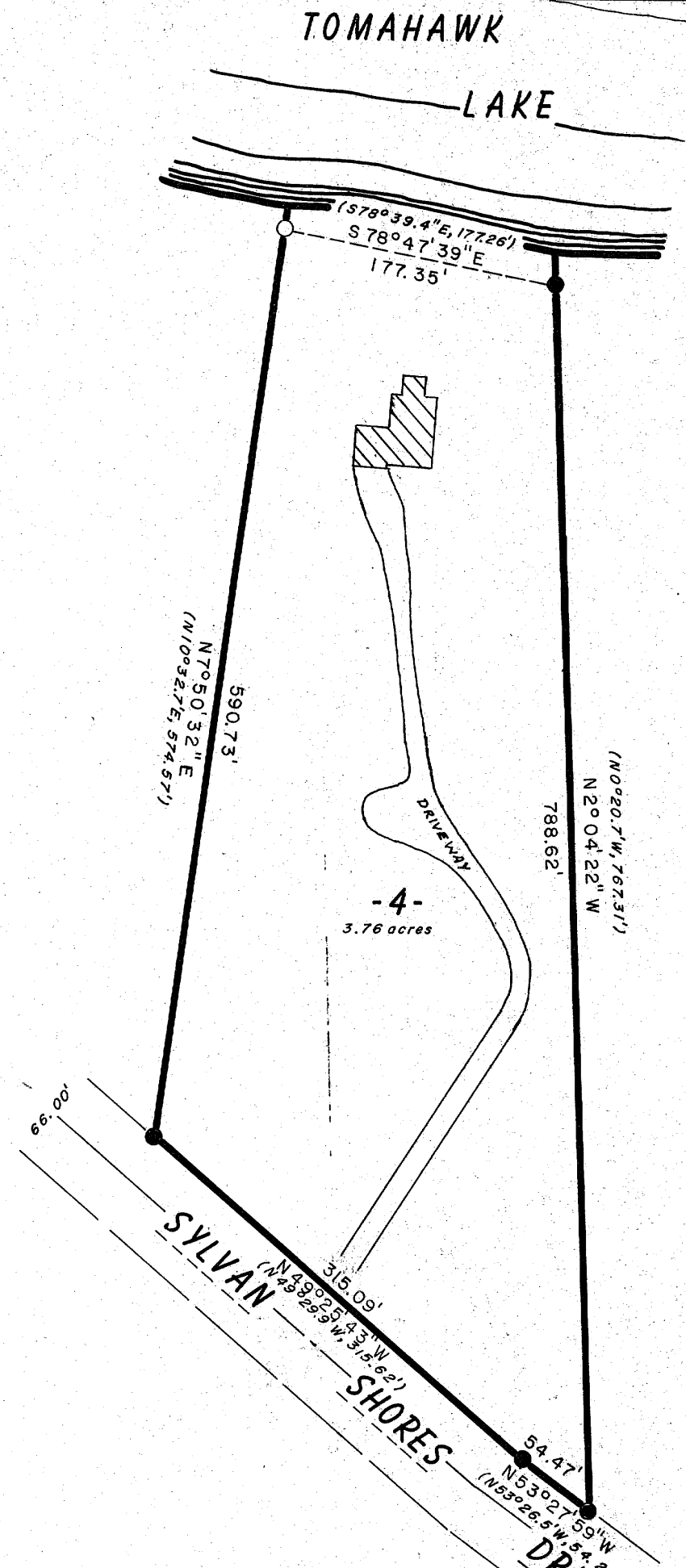

Part of
GOV'T. LOT 2
SECTION 1, T38N, R6E
 Hazelhurst Township
 Oneida County, Wisconsin

I, John H. Fisher, Registered Land Surveyor S-836, hereby certify that we have surveyed the parcel described as lot 4 of the certified survey map recorded in Volume 1 of survey maps on page 228, Oneida County records, that this map is an accurate representation of said lot showing the location of the building and driveway thereon in their correct location, that said survey was performed by order of Mr. Ed. Gregus and that we have complied with applicable requirements of s. A-E 5.01 of the Wisconsin Administrative Code.

John H. Fisher
 John H. Fisher R.L.S. S-836

Dated June 10, 1982

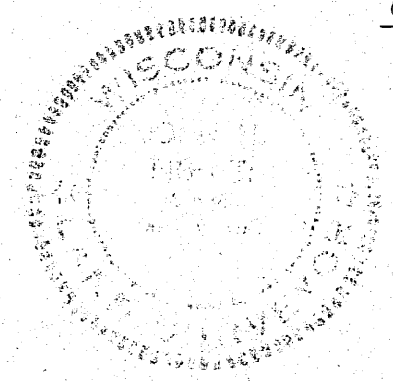

JOHN H. FISHER & ASSOCIATES, INC.
 MINOCQUA, WISCONSIN

N
 Bearings magnetic

JF

SCALE 1" = 100'

- = 2" iron pipe found in place.
- = 3/4" iron rod found in place.
- ▨ = Existing building

Note: Bearing and distances in parenthesis are previously recorded.

A151