

PLAT OF SURVEY

**LOT 6, BLOCK 9 OF PELICAN ADD.
TO THE CITY OF RHINELANDER,
ACCORDING TO THE RECORDED PLAT THEREOF.
LOCATED IN PART OF
SECTION 7, T.36N., R.9E.,
ONEIDA COUNTY, WISCONSIN**

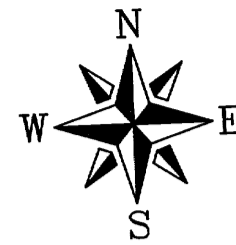

BEARINGS REFERENCED TO
THE WEST LINE OF LOT 6,
BLOCK 9, RECORDED AS
N00°10'04"W ON ONEIDA
COUNTY LAND INFORMATION
OFFICE MAP #B5289

SURVEYOR'S CERTIFICATE

I HEREBY CERTIFY, TO THE BEST OF MY KNOWLEDGE AND BELIEF, THAT I HAVE SURVEYED THE PROPERTY SHOWN HEREON; THAT THIS MAP REPRESENTS AN ACCURATE SURVEY OF SAID PROPERTY AND THAT I HAVE COMPLIED WITH THE APPLICABLE REQUIREMENTS OF WISCONSIN ADMINISTRATIVE CODE SECTION A-E 7

DATED THIS: 26th DAY OF April, 2005

NICOLET SURVEYORS, INC.
BY MATTHEW E. HOGELUND
R.L.S. S-1910

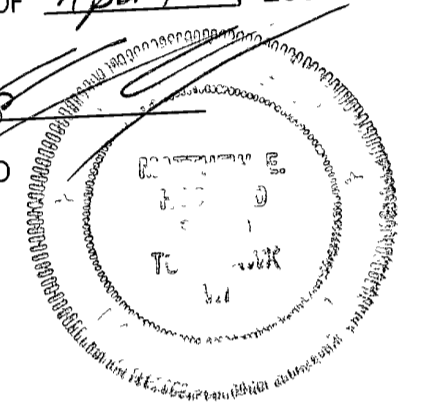

MAP # **A1510**
DATE FILED **JUN 28 2005**
BY *[Signature]*
DESCRIPTION FILED
ONEIDA CO SURVEYOR'S OFFICE

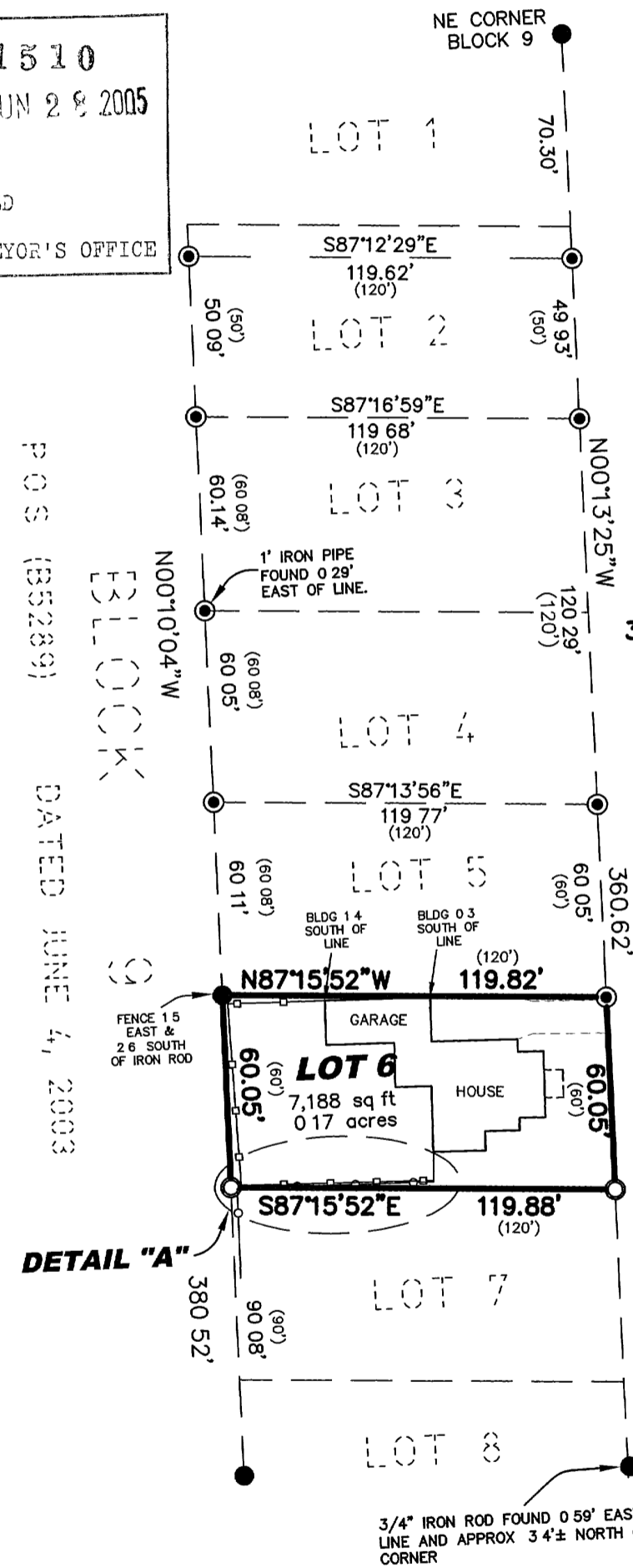

LEGEND

- 3/4" x 24" IRON REBAR SET WEIGHING 150 LBS/LIN FT
- 1" IRON PIPE FOUND
- 3/4" IRON ROD FOUND
- EXISTING WOODEN PRIVACY FENCE
- EXISTING CHAIN LINK FENCE
- (46.56') RECORD DIMENSIONS
- (B5289) ONEIDA COUNTY LAND INFORMATION OFFICE MAP FILE NUMBER

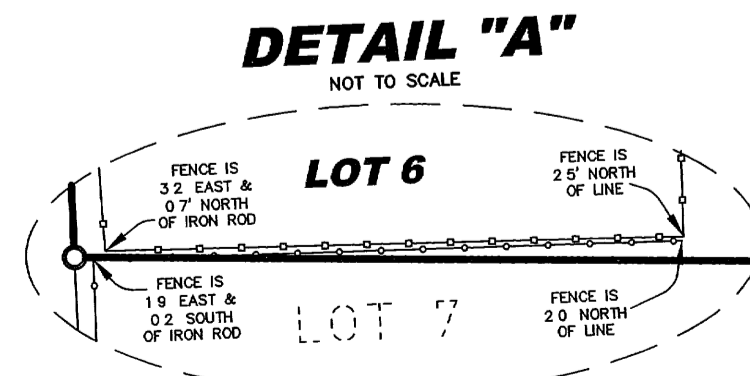
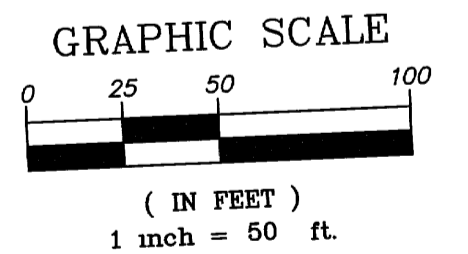

SITE ADDRESS: 1034 RANDALL AVE. © 2005 NICOLET SURVEYORS, INC

PLAT OF SURVEY
LOT 6, BLOCK 9 OF PELICAN ADD. TO THE CITY OF RHINELANDER, ACCORDING TO THE RECORDED PLAT THEREOF. LOCATED IN PART OF SECTION 7, T.36N., R.9E., ONEIDA COUNTY, WISCONSIN

NICOLET SURVEYORS, INC.

1222 LINCOLN STREET, RHINELANDER, WI 54501
715-362-2808 715-362-4114 (FAX)

DRAWN BY P.J.G. DATE APRIL 26, 2005 CLIENT STEPHANIE MALAKOWSKY
CHECKED BY MEH SCALE 1" = 50' RHINELANDER, WI 54501
FB FB 32, PG 16 PROJ # 614

A1510

A1510