

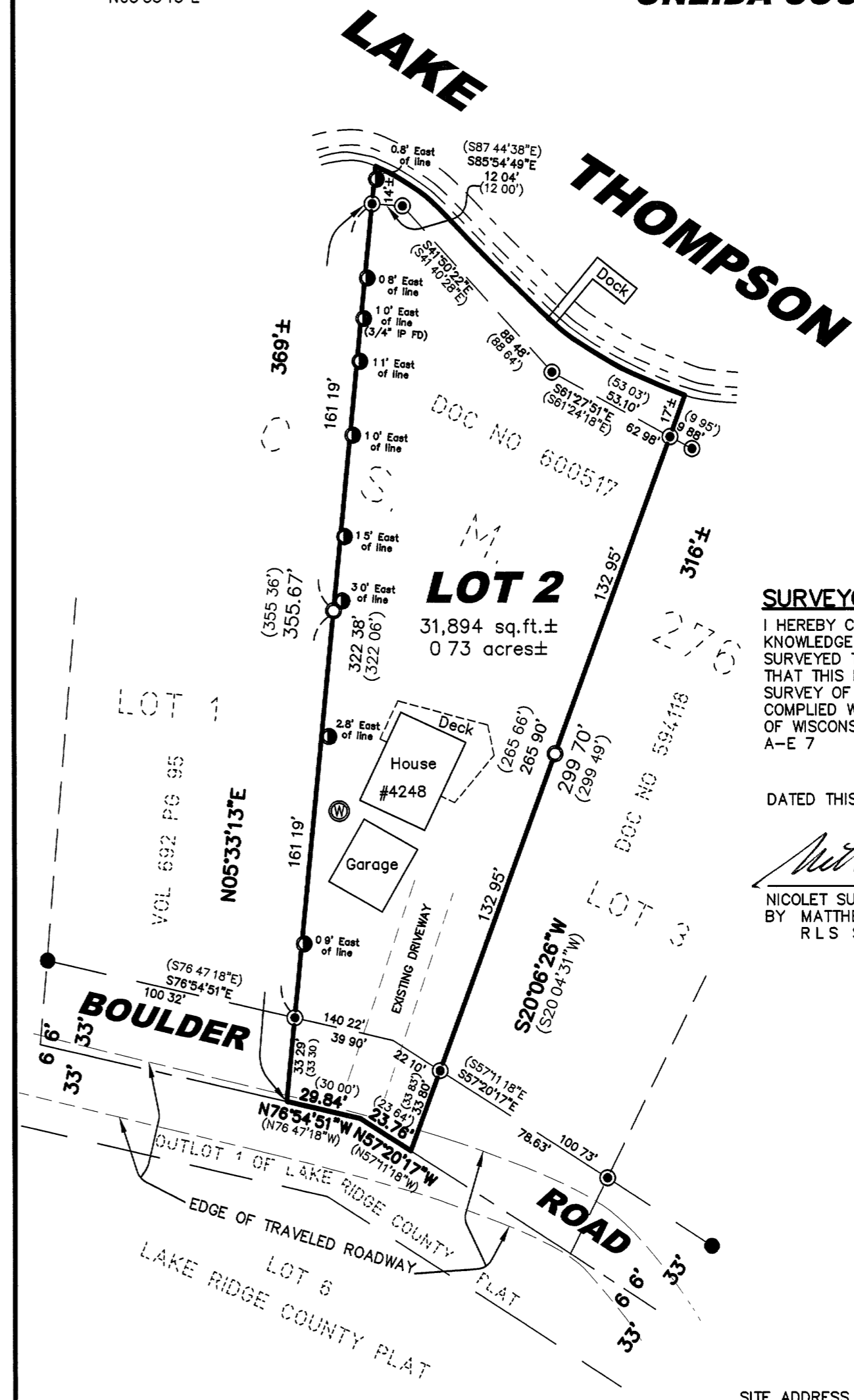

BEARINGS REFERENCED TO THE WEST LINE OF LOT 2 OF CSM #276, RECORDED AS BEARING N05°33'13"E

PLAT OF SURVEY

LOT 2 OF CERTIFIED SURVEY MAP NUMBER 276, BEING A PART OF GOVERNMENT LOT 7 OF SECTION 2, T.36N., R.9E., TOWN OF PELICAN, ONEIDA COUNTY, WISCONSIN



MAP # A1511
DATE FILED JUN 29 2005
BY [Signature]
DESCRIPTION FILED
ONEIDA CO SURVEYOR'S OFFICE

SURVEYOR'S CERTIFICATE
I HEREBY CERTIFY, TO THE BEST OF MY KNOWLEDGE AND BELIEF, THAT I HAVE SURVEYED THE PROPERTY SHOWN HEREON, THAT THIS MAP REPRESENTS AN ACCURATE SURVEY OF SAID PROPERTY AND THAT I HAVE COMPLIED WITH THE APPLICABLE REQUIREMENTS OF WISCONSIN ADMINISTRATIVE CODE SECTION A-E 7

DATED THIS 3rd DAY OF June 2005

Matthew E. Hoglund
NICOLET SURVEYORS, INC.
BY MATTHEW E. HOGLUND
R.L.S. S-1910

LEGEND

- 3/4" x 24" IRON REBAR SET WEIGHING 150 LBS/LIN FT
- 1" IRON PIPE FOUND
- 1-1/4" IRON ROD FOUND
- 1-1/2" IRON PIPE
- 2-3 FEET TALL FOUND (UNLESS OTHERWISE NOTED)
- ⊙ WELL
- (46 56') RECORD DIMENSIONS

SITE ADDRESS:
4248 BOULDER ROAD © 2005 NICOLET SURVEYORS, INC

PLAT OF SURVEY

LOT 2 OF CERTIFIED SURVEY MAP NUMBER 276, BEING A PART OF GOVERNMENT LOT 7 OF SECTION 2, T.36N., R.9E., TOWN OF PELICAN, ONEIDA COUNTY, WISCONSIN

NICOLET SURVEYORS, INC.
1222 LINCOLN STREET, RHINELANDER, WI 54501
715-362-2808 715-362-4114 (FAX)

DRAWN BY JWD DATE JUNE 3, 2005 CLIENT BILLY G SMITH
CHECKED BY MEH SCALE 1" = 50' MIDDLETON, WI 53562
FB FB 32, PG 64 PROJ # 625

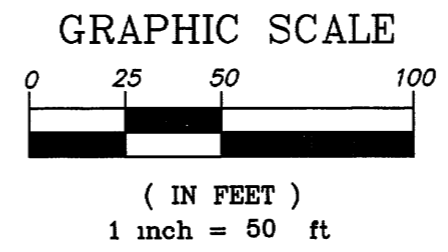

A1511

A1511