

A1514

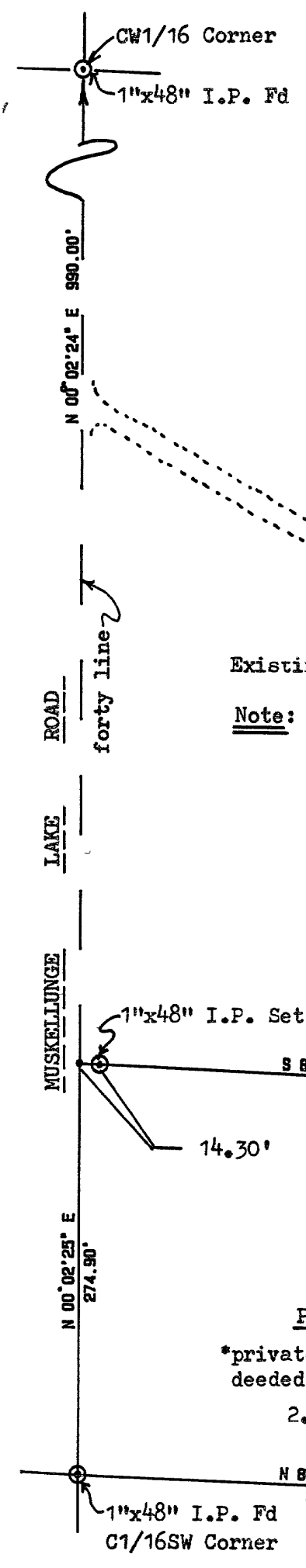

EXHIBIT MAP 'A'

A PART OF GOVERNMENT LOT 4 OF SECTION 22, TOWNSHIP 38 NORTH, RANGE 8 EAST, IN THE TOWN OF NEWBOLD, COUNTY OF ONEIDA, STATE OF WISCONSIN.

SURVEYORS CERTIFICATE:

Certified correct to the best of my knowledge and belief this 10th day of September, 1990.

Signed: *[Signature]*
 William C. Rohde, RLS 841
 Land Control Supervisor
 NHAL Forestry Hq
 Wisconsin DNR

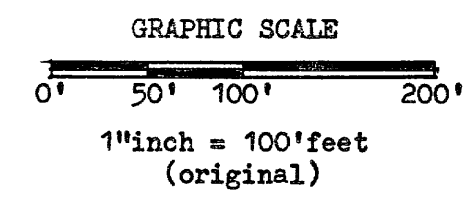
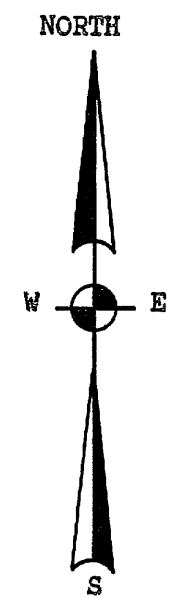
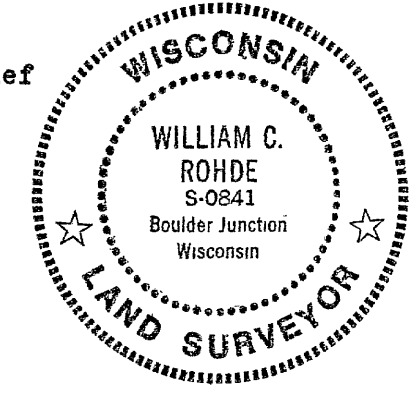

MAP #	A1514
DATE FILED	JUN 20 2005
BY	[Signature]
DESCRIPTION FILED	[Signature]
ONEIDA CO SURVEYOR'S OFFICE	

GOVERNMENT LOT 5 (State of Wisconsin)

A1514

GOVERNMENT LOT 8 (State of Wisconsin)

A1514