

A PARCEL OF LAND LOCATED IN THE SE 1/4 OF THE
 NE 1/4 OF SECTION 21, TOWN 36 NORTH, RANGE 8 EAST
 TOWNSHIP OF CRESCENT, ONEIDA COUNTY, WISCONSIN

NE Corner Sec. 21
 Found US Land Office
 Brass Cap

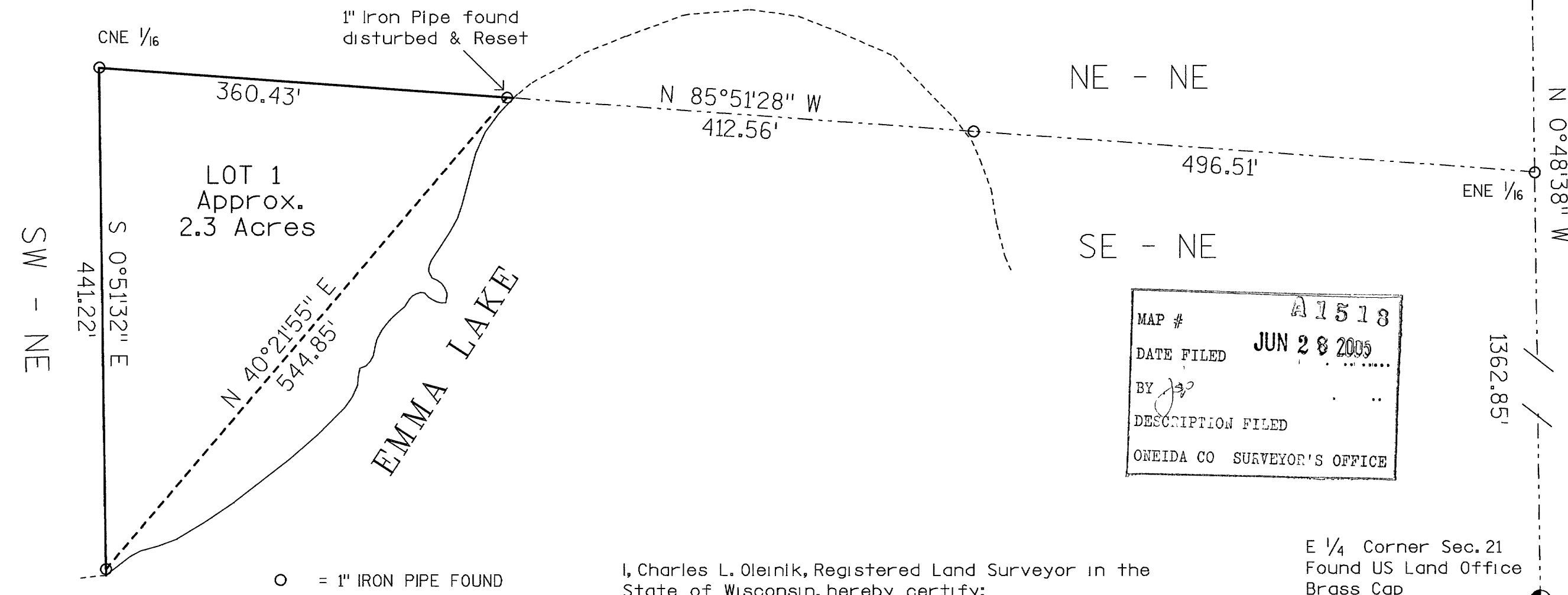

MAP # A1518
 DATE FILED JUN 28 2005
 BY [Signature]
 DESCRIPTION FILED
 ONEIDA CO SURVEYOR'S OFFICE

I, Charles L. Oleinik, Registered Land Surveyor in the
 State of Wisconsin, hereby certify:
 that, by the order of John F. Gates, owner, I have
 surveyed and mapped the parcel of land shown hereon;
 that said survey and map are correct to the best
 of my knowledge and belief; that I have complied with
 the requirements of chapter AE-7 of the Wisconsin
 Administrative Code.

Charles L. Oleinik
 Charles L. Oleinik, RLS
 Date 6-14-05

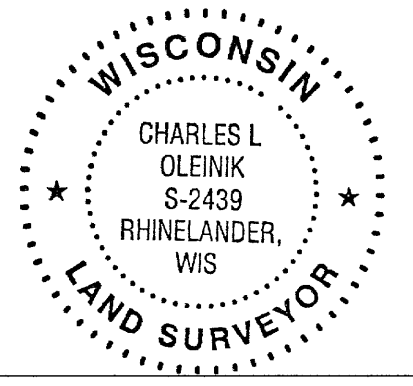

Bearings Based on Oneida County
 Coordinates. East line of the NE 1/4
 of Sec. 21 Calculated to Bear N 0°48'38" W

- = 1" IRON PIPE FOUND
- ⊙ = PUBLIC LAND SURVEY
 CORNER AS DESCRIBED

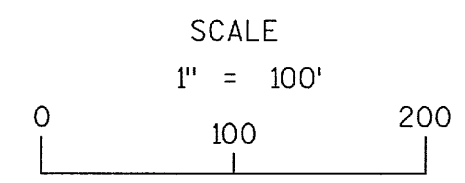

A1518

A1518

A1518

A1518