

LOT G VILLAGE OF WOODRUFF
 being part of
 GOV'T. LOT 1
 SECTION 2, T39N, R6E
 Woodruff Township
 Oneida County, Wisconsin

RECEIVED & FILED # **A152**
 Oneida County Surveyor's Office
 Date **FEB. 10 1988**
 By *M JH*
 Meander Corner
 5" x 5" corner
 found in place
 CCS Area #.....

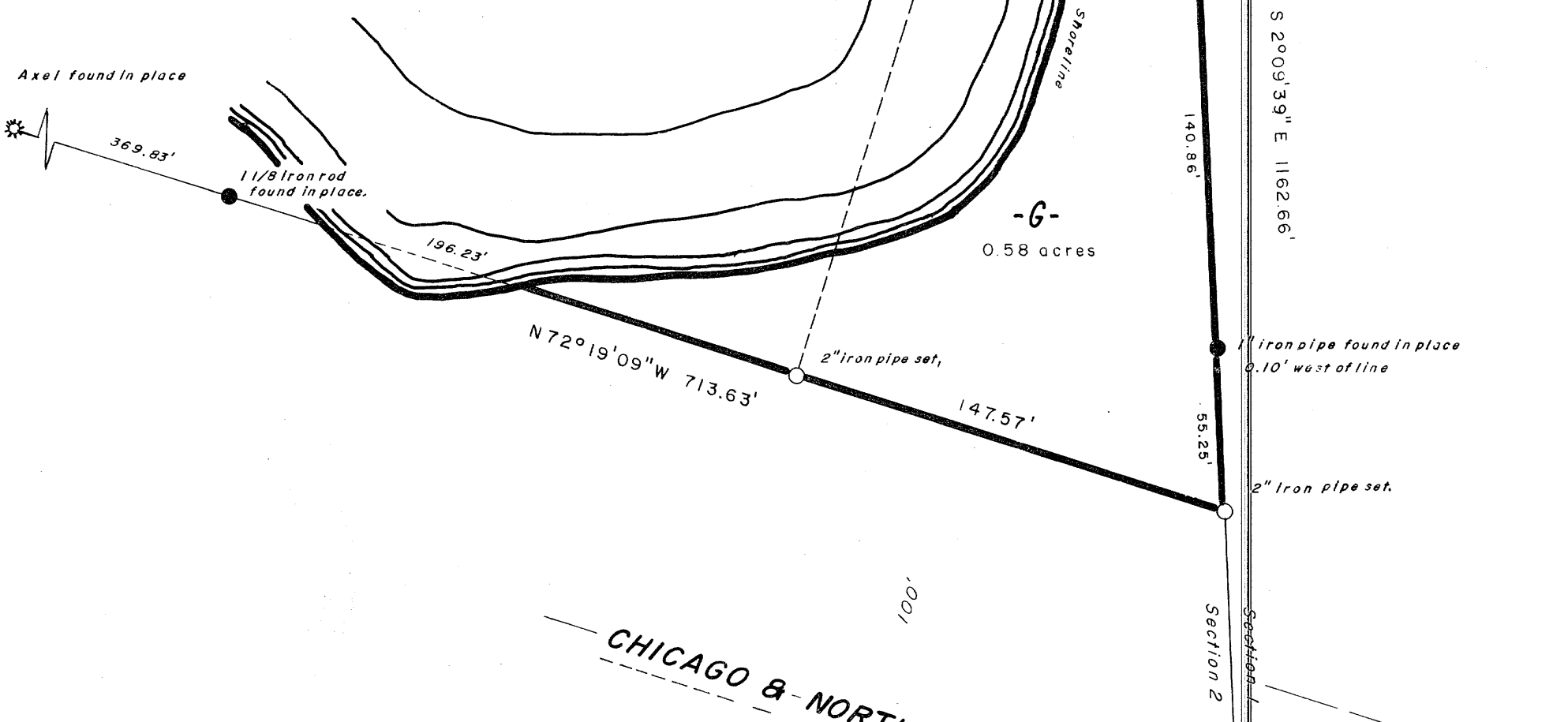
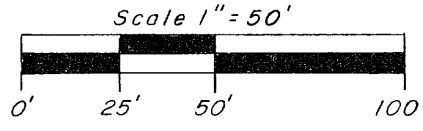

I, John H. Fisher, Registered Land Surveyor S-836 hereby certify that we have surveyed the property shown hereon; that this map is a true and accurate representation thereof; that said survey was performed by order of Jack Branham, and that we have complied with applicable requirements of s. A-E 5.01 of the Wisconsin Administrative Code.

John H. Fisher
 John H. Fisher R.L.S. S-836

Dated *Sept. 3, 1982*

John H. Fisher & Associates, Inc.
 Minocqua, Wisconsin

A152

1/16 Corner
 Brass cap on 2" iron pipe
 found in place.

Drawn by Dennis B. Roberts

1
 2
 396