

A 1520

Lot 18
of
MINOLA BEACH PLAT
being part of
GOV'T. LOT 5
SECTION 32, T39N, R11E
Town of Three Lakes
Oneida County, Wisconsin

Bearing base assumed
reference to the West line
of Lot 18, bearing
N7°58'19"W

SURVEYOR'S CERTIFICATE
I, James L. Rein, Registered Land Surveyor No. S-2335, hereby certify that I have surveyed the property shown hereon; that this map represents an accurate survey of said property to the best of my knowledge and belief, that I have performed this survey by order of Pam Seroogy; and that I have complied with the requirements of Wisconsin Administrative Code A-E 7

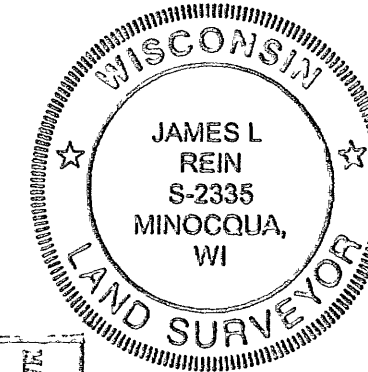

WILDERNESS SURVEYING, INC.

James L. Rein
Registered Land Surveyor # S-2335
Dated this 18th day of June, 2005

Scale: 1" = 50'

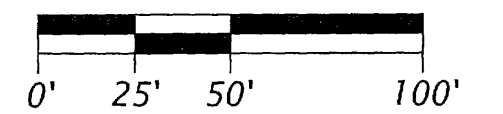

Legend

- = 1" dia iron pipe found in place
 - = 1/2" dia iron rod found in place.
- Monument dimensions are as noted

ONEIDA CO SURVEYOR'S OFFICE
 DESCRIPTION FILED
 BY J.L.
 DATE FILED JUN 18 2005
 MAP # A 1520

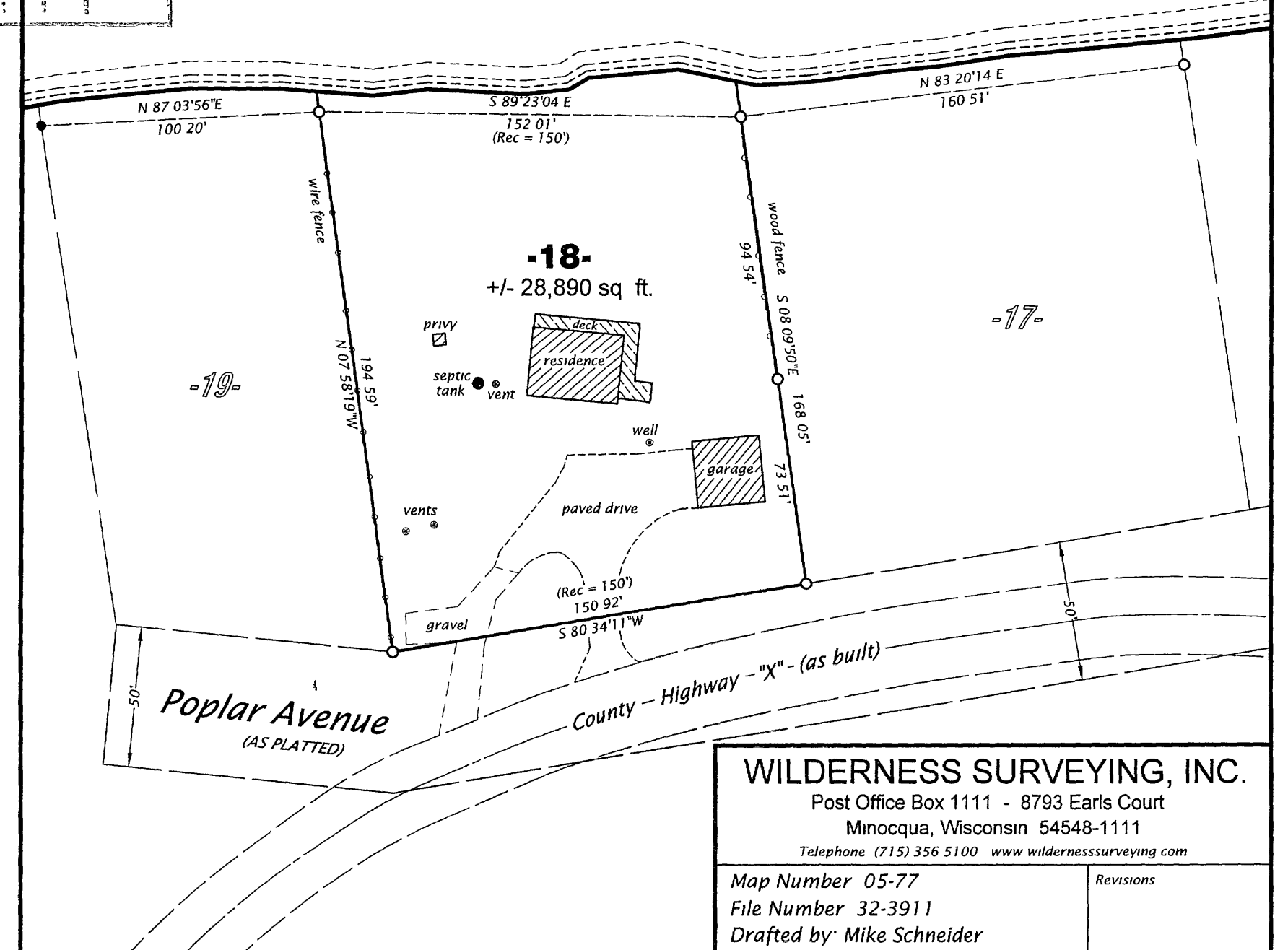

WILDERNESS SURVEYING, INC.
 Post Office Box 1111 - 8793 Earls Court
 Minocqua, Wisconsin 54548-1111
 Telephone (715) 356 5100 www.wildernesssurveying.com

Map Number 05-77
 File Number 32-3911
 Drafted by: Mike Schneider

Revisions

A 1526

9 : 0/2