

MAP NO. A1521
 DATE FILED JUN 18 2005
 BY SJC
 COUNTY CLERK'S OFFICE

Lots 14 & 15 of Imperial Forest
 a recorded Plat located in
Government Lots 1, 2 & 3
Section 13, T 39 N, R 8 E
 Newbold Township
 Oneida County, Wisconsin

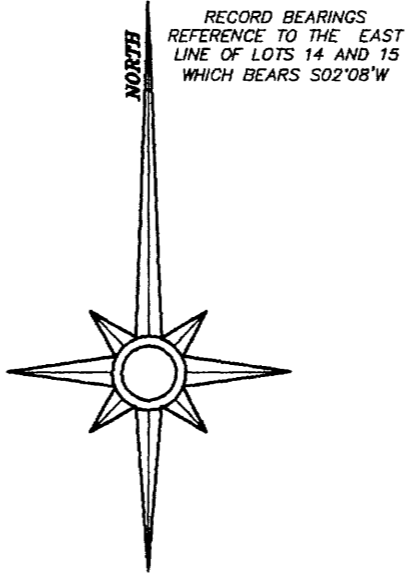

- LEGEND**
- 1" x 18" IRON PIPE SET
 - ⊗ 1" IRON PIPE FOUND
 - ⊙ 2" IRON PIPE FOUND
 - () BEARING OR DISTANCE OF RECORD
 - TELEPHONE PEDESTAL

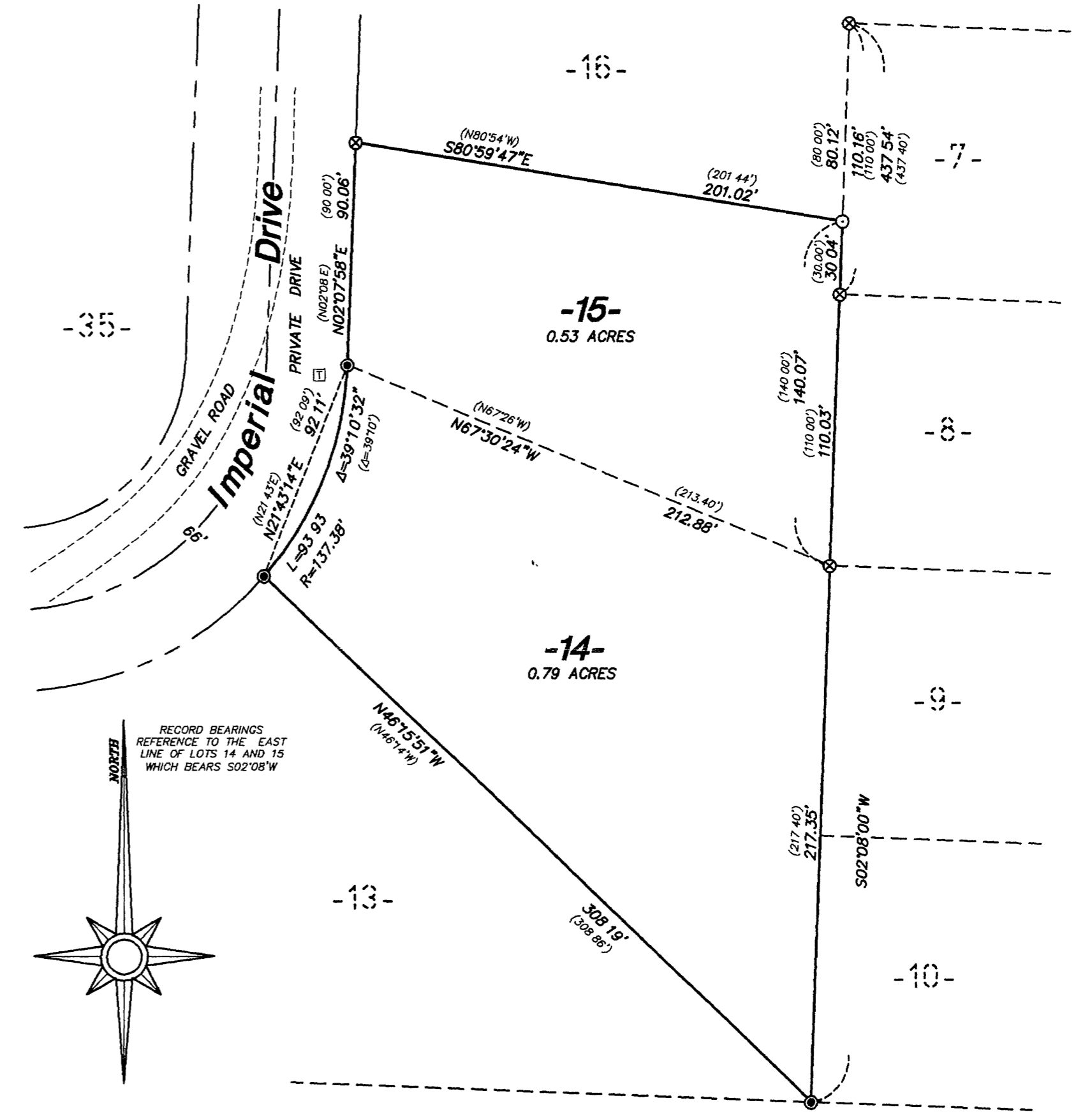
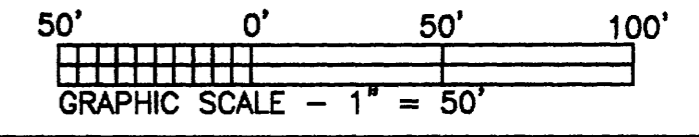

I hereby certify that I have surveyed the property shown hereon; that this map represents an accurate survey of said property to the best of my knowledge and belief; and that I have complied with the applicable requirements of the Wisconsin Administrative Code Section A-E 7

Stephen J. Favorite 06/02/05
 Stephen J. Favorite Date
 Registered Land Surveyor #S-1616

 Favorite Anderson & Maines SURVEYING, S.C. <small>5230 HWY 70 WEST - EAGLE RIVER, WI 54521 PHONE: (715) 479-2570 - FAX: (715) 479-7274</small>	SURVEY FOR: Troy & Carrie Schallinske 1877 Renner Rd., Apt. 12 St. Germain, WI 54558
	MAP NO. 2005036 DATE: 06/02/05 DWN BY: GSM