

A 1522

A 1522

DESCRIPTION PROVIDED ON SEPARATE SHEET

Being a part of  
Gov't. Lot 7  
Section 29, T 39 N, R 11 E  
Town of Three Lakes, Oneida County, WI

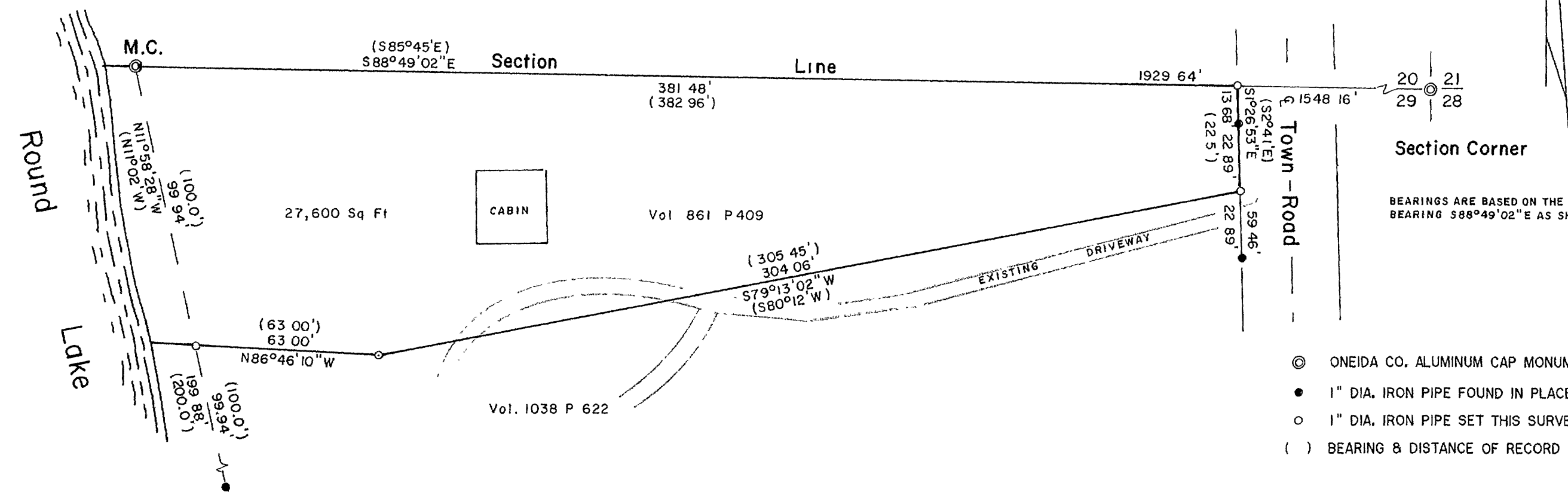

BEARINGS ARE BASED ON THE NORTH LINE OF SECTION 29 BEARING S88°49'02"E AS SHOWN ON PRIOR SURVEYS

- ⊙ ONEIDA CO. ALUMINUM CAP MONUMENT FOUND IN PLACE
- 1" DIA. IRON PIPE FOUND IN PLACE
- 1" DIA. IRON PIPE SET THIS SURVEY
- ( ) BEARING & DISTANCE OF RECORD

Surveyor's Certificate

I hereby certify that I have surveyed and mapped the lands shown hereon and that, to the best of my knowledge and belief, said survey and map is a true and correct representation thereof, and that I have complied with the Wisconsin Administrative Code A-E 7.

Dated this 26<sup>th</sup> day of May, 2005.

*Kip W. Soder*  
Kip W. Soder R.L.S. #1731

Soder Surveying  
Three Lakes, WI 54562

MAP # **A 1522**  
 DATE FILED **JUL 18 2005**  
 BY **JC**  
 DESCRIPTION FILED  
 ONEIDA CO. SURVEYOR'S OFFICE

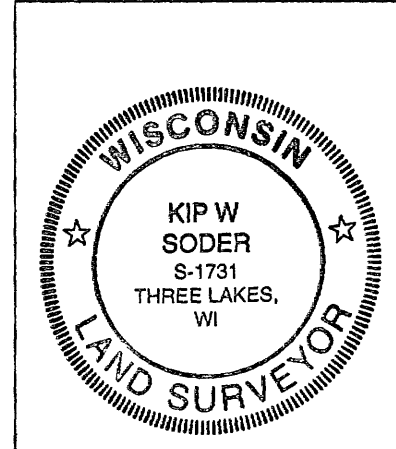

Survey For:  
 Randall Nell  
 825 St. Augustine Road  
 Colgate, WI. 53017

Scale: 1" = 40' Date: 5-26-2005 Drwn. By D.J.B

Soder Surveying  
 P.O. Box 431  
 Three Lakes, WI. 54562

Drg. No. 897

A 1522

A 1522