

Description provided on separate sheet

MAP # A1528  
 DATE FILED JUL 18 2005  
 BY J.C.  
 DESCRIPTION FILED  
 ONEIDA CO. SURVEYOR'S OFFICE

Being Unit 29 of the  
 Lake Terrace Estates  
 Amended Condominium  
 Being a part of  
 Gov't. Lot 3, Section 8  
 and being a part of  
 Gov't. Lot 1, Section 9  
 T 38 N, R 11 E  
 Town of Three Lakes, Oneida County, WI

BEARINGS ARE BASED ON THE EASTERLY R/W LINE OF  
 LAKE TERRACE DRIVE BEARING N11°51'09" E BEING OF  
 RECORD

Lake Terrace Drive  
 510'

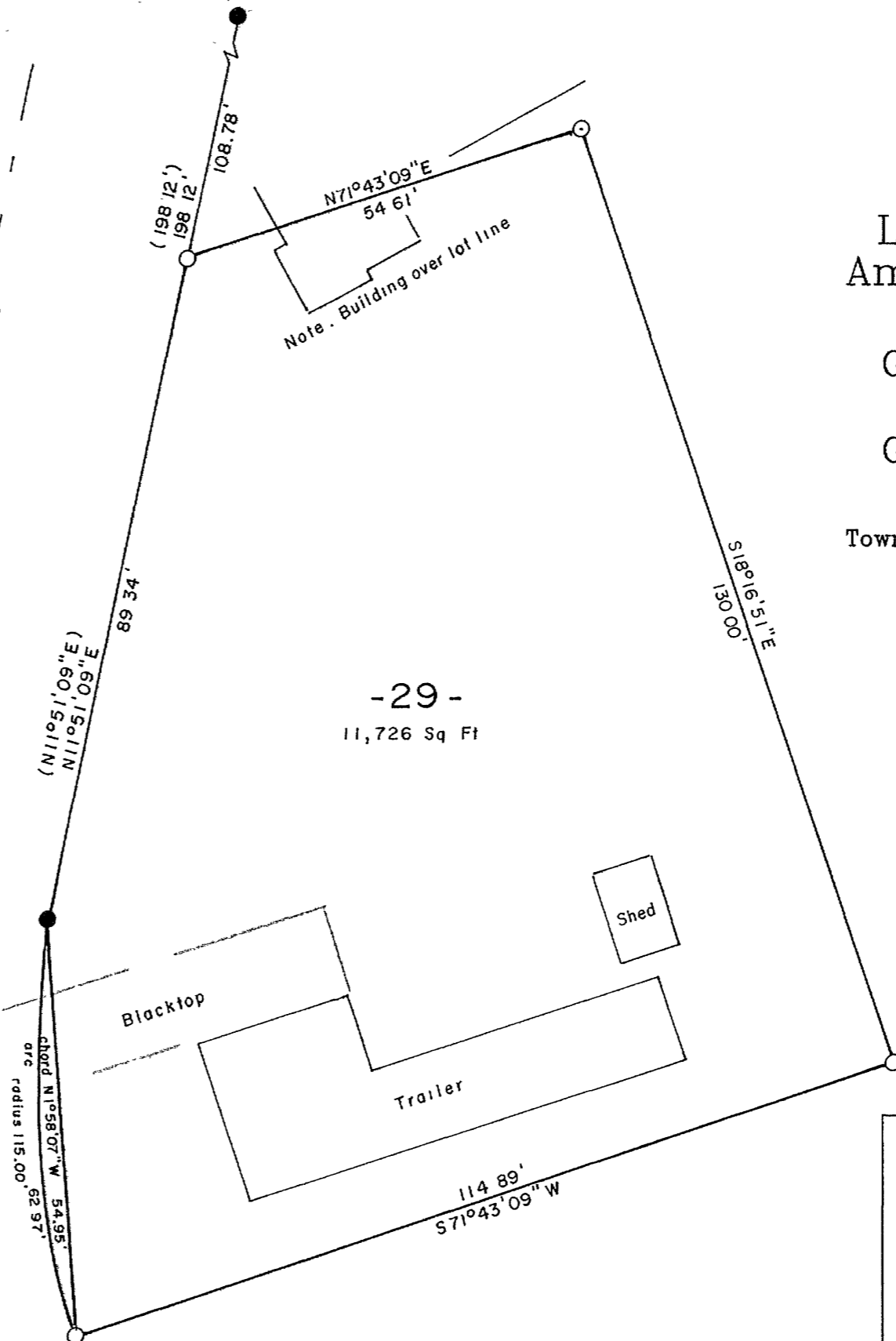

- 1" DIA. IRON PIPE FOUND IN PLACE
- 1" DIA. IRON PIPE SET THIS SURVEY
- ( ) PLATTED BEARING & DISTANCE

Surveyor's Certificate

I hereby certify that I have surveyed and mapped the lands shown hereon and that, to the best of my knowledge and belief, said survey and map is a true and correct representation thereof, and that I have complied with the Wisconsin Administrative Code A-E 7.

Dated this 18th day of May 2005.

*Kip W. Soder*  
 Kip W. Soder R.L.S. #1731  
 Soder Surveying  
 Three Lakes, WI. 54562



Survey For:  
 Joe Maschke  
 707 Spruce Street  
 Merrill, WI. 54452

Scale: 1" = 20' Date: 5-18-2005 Drwn. By: D.J.B

Soder Surveying P.O. Box 431 Three Lakes, WI. 54562	Drg. No. 892
-----------------------------------------------------------	-----------------