

Being a part of
 Gov't Lot 7
 Section 31, T 39 N, R 11 E
 Town of Three Lakes, Oneida County, WI

BEARINGS ARE BASED ON THE NORTH LINE OF
 PARCEL 1 BEARING N87°46'00" E OF RECORD

- ⊙ B L M BRASS CAP MONUMENT FOUND IN PLACE
- 1" DIA IRON PIPE FOUND IN PLACE
- △ COMPUTED POSITION
- () RECORD BEARING AND DISTANCE

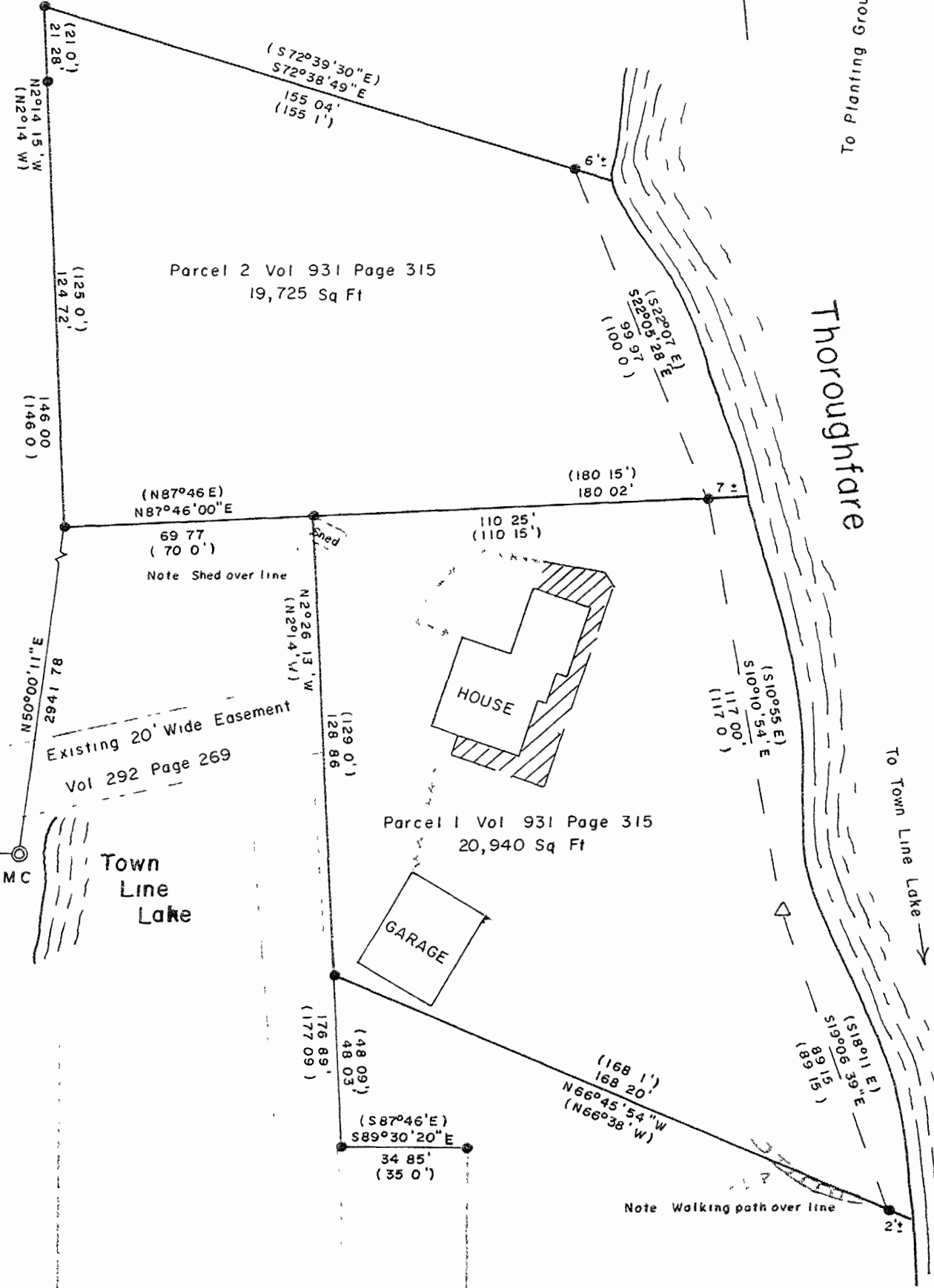

Surveyor's Certificate

I hereby certify that I have surveyed and mopped the lands shown hereon and that, to the best of my knowledge and belief, said survey and map is a true and correct representation thereof, and that I have complied with the Wisconsin Administrative Code A-E 7

Dated this 12th day of May 2005

Kip W. Soder

Kip W. Soder R.L.S. #1731
 Soder Surveying
 Three Lakes, WI. 54562

Sec Cor 31 S88°05'35"E 1416.89' Section Line MC

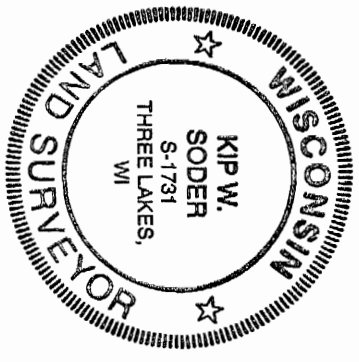

Descriptions provided on separate sheet

MAP # 1524
 DATE FILED JUL. 18. 2005
 BY JC
 DESCRIPTION FILED
 ONEIDA CO SURVEYOR'S OFFICE

Survey For:
 Peter Lawonn
 7684 Braeger Road
 Three Lakes, WI. 54562

Scale: 1" = 40' Date: 5-12-2005 Drwn. By: D. J. B

Soder Surveying
 Three Lakes, WI. 54562

Dwg No. 891

A 1524

A 1524

891