

A1525

A1525

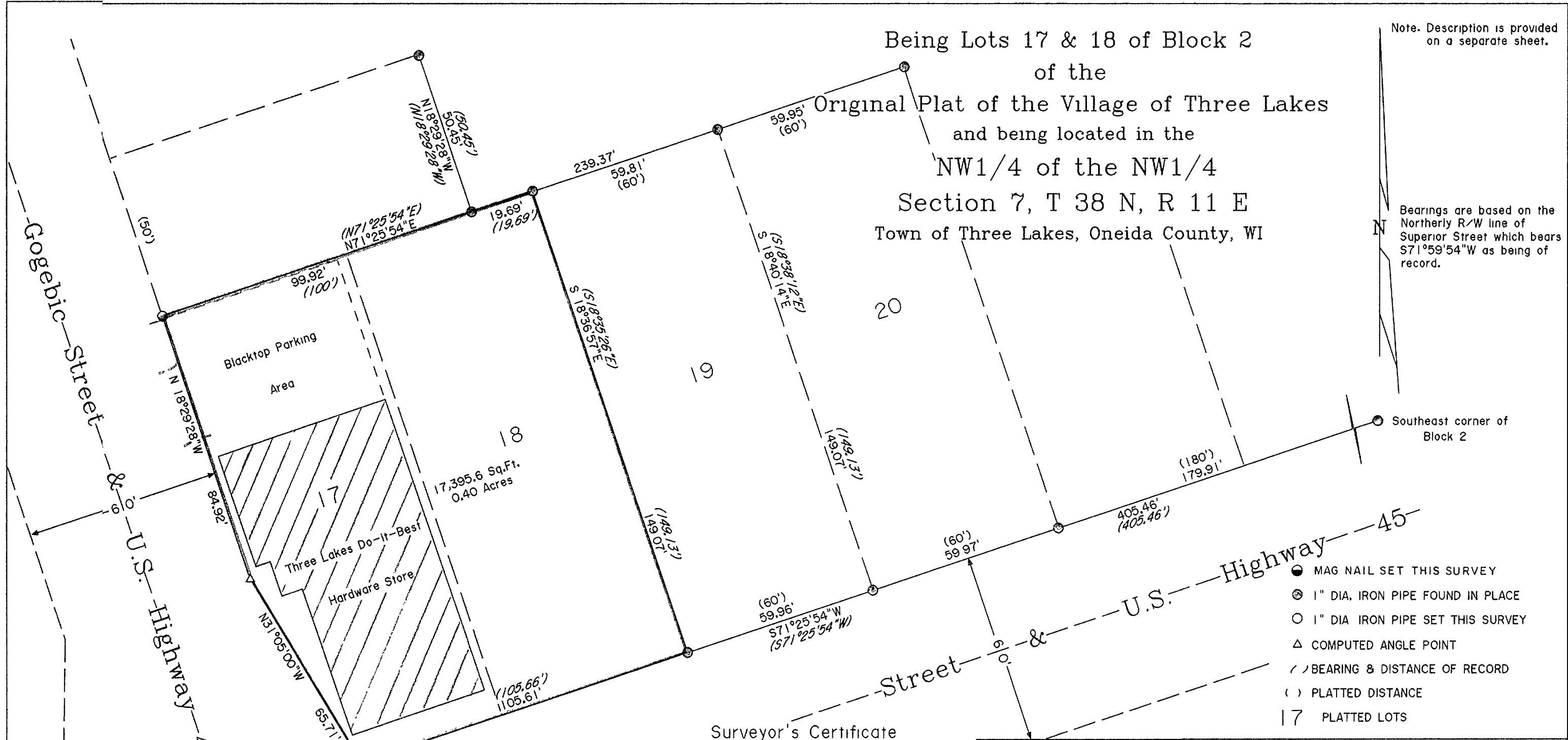

Note. Description is provided on a separate sheet.

Bearings are based on the Northerly R/W line of Superior Street which bears S71°59'54"W as being of record.

- MAG NAIL SET THIS SURVEY
- ⊙ 1" DIA. IRON PIPE FOUND IN PLACE
- 1" DIA. IRON PIPE SET THIS SURVEY
- △ COMPUTED ANGLE POINT
- / BEARING & DISTANCE OF RECORD
- ( ) PLATTED DISTANCE
- | 7 PLATTED LOTS

Surveyor's Certificate

I hereby certify that I have surveyed and mapped the lands shown hereon and that, to the best of my knowledge and belief, said survey and map is a true and correct representation thereof, and that I have complied with the Wisconsin Administrative Code A-E 7

Dated this 8th day of April 2005

Kip W. Soder R.L.S. #1731  
Soder Surveying  
Three Lakes, WI. 54562



Survey For  
Three Lakes Do It Best Hardware  
1812 Superior Street  
Three Lakes, WI 54562

Scale. 1" = 30' Date. 4-08-2005 Drwn By K.W.S

Soder Surveying  
P O Box 431  
Three Lakes, WI. 54562

Drg No  
885

MAP # A1525  
 DATE FILED JUL 18 2005  
 BY J.C.  
 DESCRIPTION FILED  
 ONEIDA CO. SURVEYOR'S OFFICE

A1525

A1525