

Located in part of the SW1/4 of the SW1/4, Section 33, T.37N., R.8E., Town of Newbold  
and part of the NW1/4 of the NW1/4, Section 4, T.36 N., R.8 E., Town of Crescent,  
Oneida County, Wisconsin.

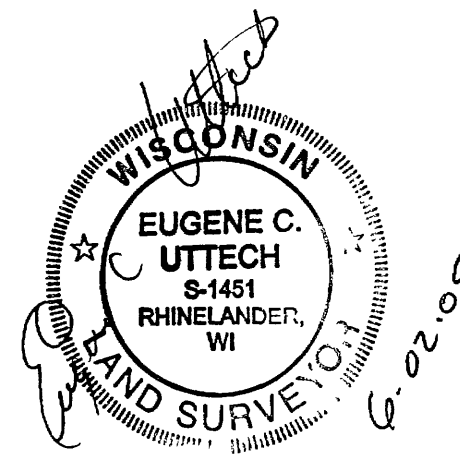

BEARINGS ASSUMED  
FROM THE NORTH  
LINE SECTION 4-36-8  
N88°12'59"E

	CHORD DIST.	BEARING	ARC LENGTH	RADIUS
C1	205.52'	N79°05'48"E	205.63'	1829.86'

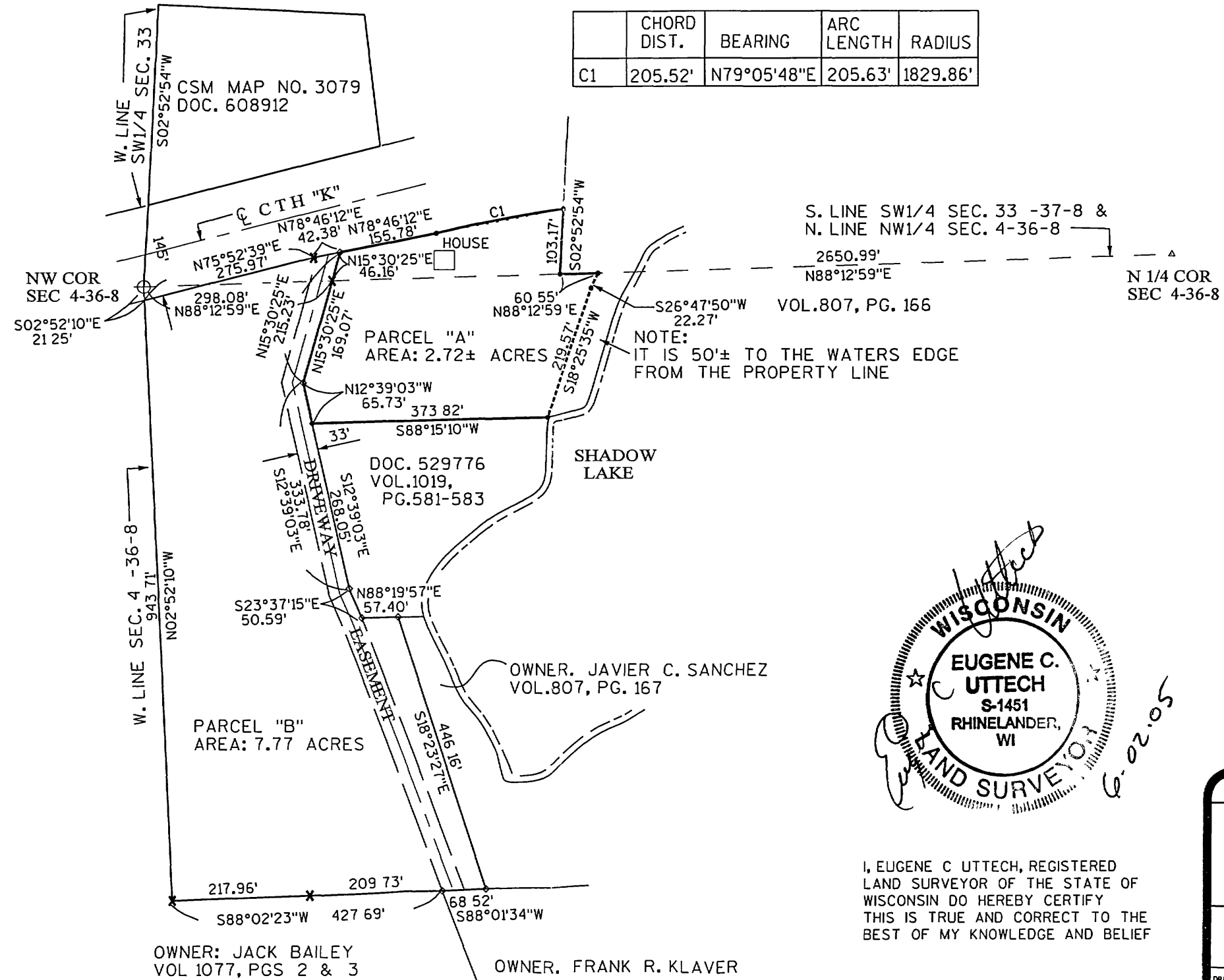

I, EUGENE C. UTTECH, REGISTERED  
LAND SURVEYOR OF THE STATE OF  
WISCONSIN DO HEREBY CERTIFY  
THIS IS TRUE AND CORRECT TO THE  
BEST OF MY KNOWLEDGE AND BELIEF

MAP # A1528  
DATE F... 7.12.05  
ONEIDA CO SURVEYOR'S OFFICE

PLAT OF SURVEY

CLIENT  
DONALD KRAJEWSKI

MSA  
TRANSPORTATION MUNICIPAL  
DEVELOPMENT ENVIRONMENTAL  
1835 N. Stevens St. Rhinelander, WI 54501  
715-363-3144 1-800-844-7454 Fax: 715-363-4116  
© MSA PROFESSIONAL SERVICES

DRAWN BY SJZ DATE 06/02/05 SHEET 1 of 3  
CHECKED BY ECU SCALE 1" = 200' FILE NO. 980609 11x17