

A PARCEL OF LAND LOCATED IN GOVERNMENT LOT 9, SECTION 7, T36N, R9E, TOWNSHIP OF PELICAN, ONEIDA COUNTY, WISCONSIN, BEING LOT 1 OF CERTIFIED SURVEY MAP VOLUME 2, PAGE 355 OF ONEIDA COUNTY RECORDS.

1531

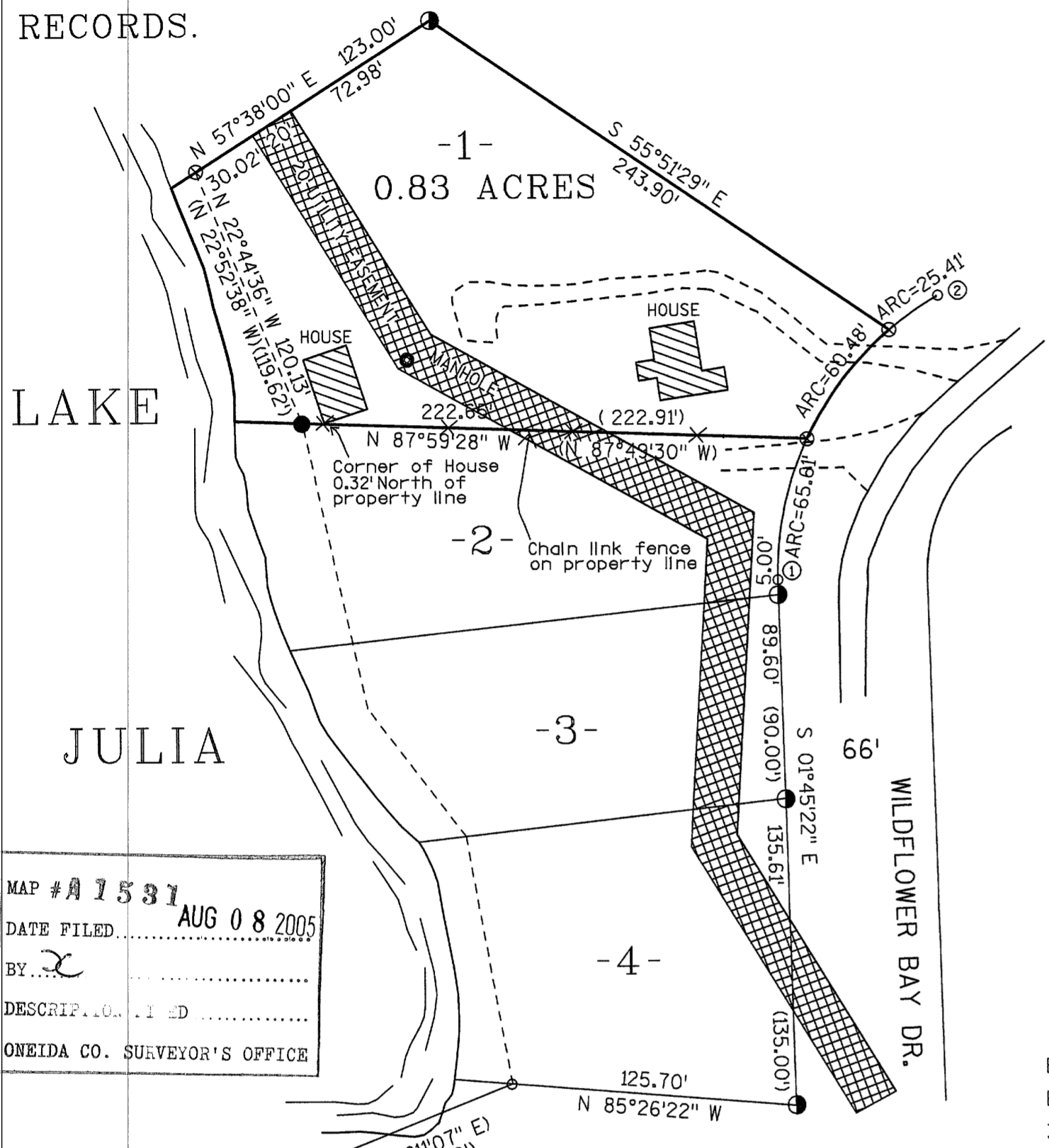

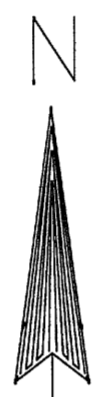



Curve 1-2
 Radius 140.00'
 Chord Length 144.21'
 Chord Bearing N 29°14'38" E
 Central Angle 62°00'00"



BEARINGS BASED ON THE EASTERLY LINE OF LOTS 3 AND 4, RECORDED AS S 01°45'22" E

MAP #A1531
 DATE FILED AUG 08 2005
 BY: [Signature]
 DESCRIPTION: [Signature]
 ONEIDA CO. SURVEYOR'S OFFICE

-  = MEANDER CORNER FOUND ONEIDA COUNTY MONUMENT
-  = 3/4" IRON ROD FOUND
-  = 1" IRON PIPE FOUND
-  = SET 3/4" x 24" REBAR SET
-  = CALCULATED POSITION

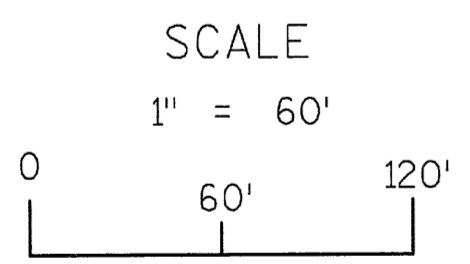

LOT 1 CERTIFIED SURVEY MAP VOLUME 2, PAGE 355, ONEIDA COUNTY RECORDS. CONTAINING APPROXIMATELY 0.83 ACRES, INCLUDING LANDS LYING BETWEEN THE SHORE OF LAKE JULIA AND THE MEANDER LINE. SUBJECT TO ANY EASEMENTS, RESTRICTIONS, AND RIGHTS OF WAY, APPARENT AND OF RECORD, AND TO A 20' WIDE PERPETUAL EASEMENT FOR PUBLIC UTILITIES.

I, CHARLES L. OLEINIK, REGISTERED LAND SURVEYOR IN THE STATE OF WISCONSIN, HEREBY CERTIFY: THAT, BY THE ORDER OF HELEN DIEKVOSS, OWNER, I HAVE SURVEYED AND MAPPED THE PARCEL SHOWN HEREON; THAT SAID SURVEY AND MAP ARE CORRECT TO THE BEST OF MY KNOWLEDGE AND BELIEF; THAT I HAVE COMPLIED WITH THE REQUIREMENTS OF AE-7 OF WISCONSIN ADMINISTRATIVE CODE.



Charles L. Oleinik 8-1-05
 CHARLES L. OLEINIK, RLS DATE

1531