

THE
SW 1/4 OF THE NE 1/4
SECTION 14, T37N, R8E

PINE LAKE TOWNSHIP
 ONEIDA COUNTY, WISCONSIN
 Document No. 554549-Revised

That parcel of land previously described in Document Number 554579, being located in the Southwest Quarter of the Northeast Quarter, Section 14, Township 37 North, Range 8 East, Pine Lake Township, Oneida County, Wisconsin, being shown on Map No. 05-14 by Oestreich Surveying & Mapping, LLC, dated June 3rd, 2005, more accurately described as follows:

Commencing at the east quarter corner of Section 14, marked by a capped aluminum monument; thence South 89 degrees 41 minutes 33 seconds West for a distance of 1347.87 feet to the southeast corner of the Southwest Quarter of the Northeast Quarter, being the Center-East Sixteenth Corner, marked by a cement nail in the pavement of River Road, thence continuing South 89 degrees 41 minutes 33 seconds West for a distance of 20.01 feet along the south line of the Southwest Quarter of the Northeast Quarter to the place of beginning.

Thence continuing South 89 degrees 41 minutes 33 seconds West for a distance of 200.00 feet along the south line of the Southwest Quarter of the northeast Quarter; thence North 01 degrees 04 minutes 54 seconds East for a distance of 33.01 feet to an iron rod on the northerly right of way line of River Road; thence continuing North 01 degrees 04 minutes 54 seconds East for a distance of 216.99 feet to an iron rod; thence North 89 degrees 41 minutes 33 seconds East for a distance of 200.00 feet to an iron rod; thence South 01 degrees 04 minutes 54 seconds West for a distance of 216.99 feet to an iron rod on the northerly right of way line of River Road; thence continuing South 01 degrees 04 minutes 54 seconds West for a distance of 33.01 feet to the place of beginning.

Together with and subject to covenants, easements and restrictions of record.

Said property contains 0.99 acres, excluding River Road.

Subject to the rights of the public for that portion of the above described parcel of land lying within the right of way of River Road.

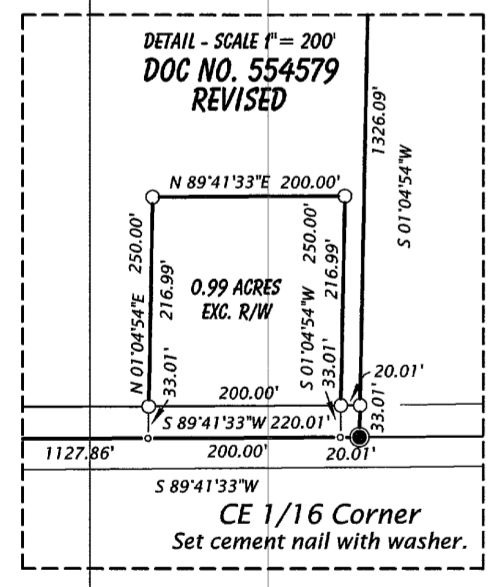

Bearing assumed, referenced to the east line of the SE 1/4, bearing N00°58'45"E

Scale 1" = 400'

Legend

- = 0.6" dia. x 24" long iron rod set.
- = Corner position not monumented.
- = Line brushed and flagged.

Other corner monuments are as noted.

Survey Notes:

- Portions of roads and the creek shown hereon are based upon Oneida County Land Information digital data obtained aerial photography.
- The client has requested that the existing improvements not be located and shown hereon.

SURVEYOR'S CERTIFICATE

I, Michael L. Oestreich, Registered Land Surveyor No. S-2118, hereby certify that I have surveyed the property shown hereon; that this map represents an accurate survey of said property to the best of my knowledge and belief; that I have performed this survey by order of Leonard Wendler; and that I have complied with the requirements of Wisconsin Administrative Code A-E 7.

Job No. 05-14
File No. 7-14-378
Date: 6/03/05
Sheet 1 of 1 sheet



Oestreich
 Surveying &
 Mapping, LLC
 5946 Forest Lane
 Rhinelander, WI 54501
 Tel. (715) 362-5538
 RLS2118@charter.net