

The West Line
of
LOT -10-
of the recorded plat of
DOOLITTLE BARDEN'S
WAH-CA-ZI-ZI
Being part of
GOV'T. LOT 3
SECTION 25, T39N, R6E
Town of Minocqua
Oneida County, Wisconsin

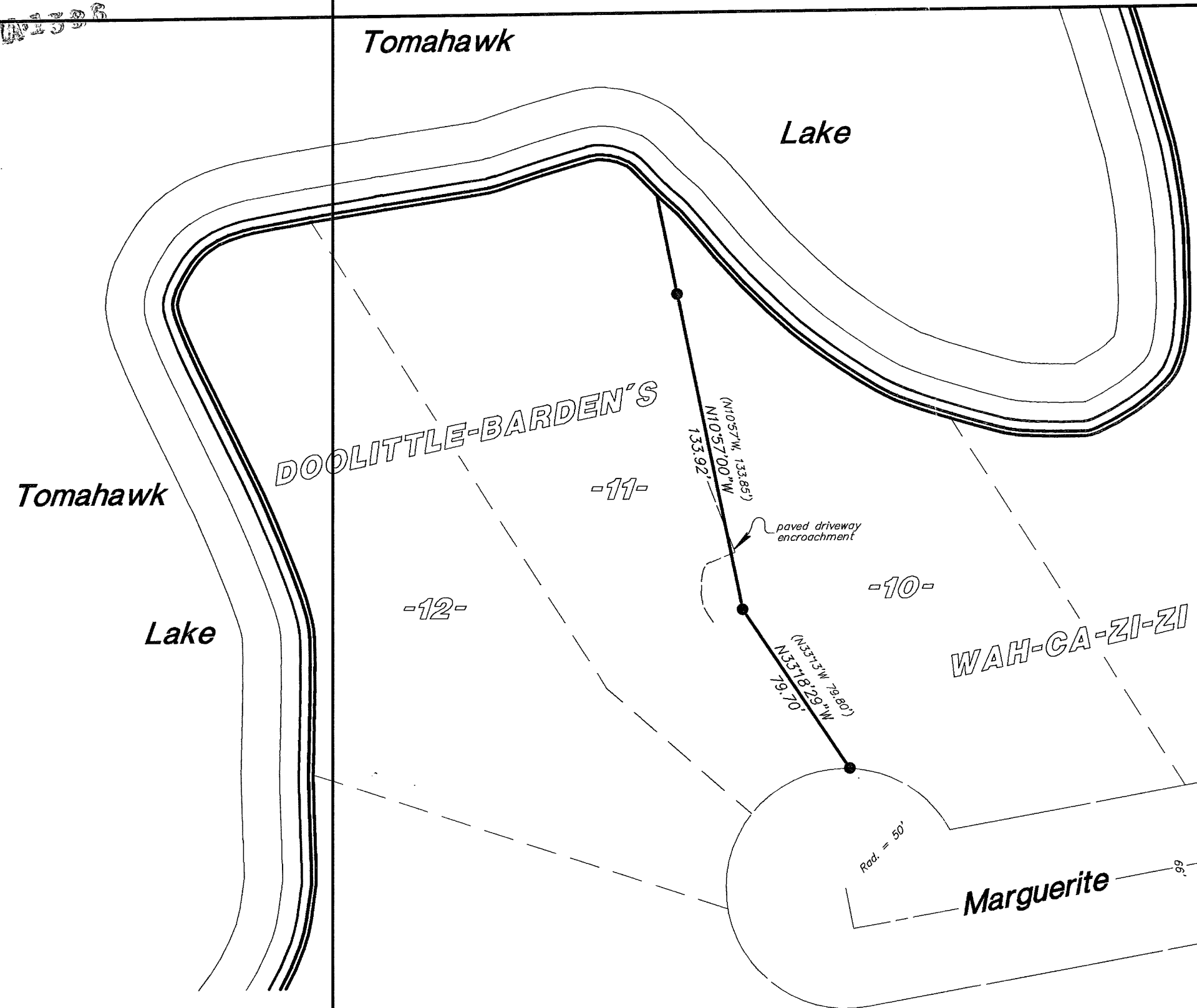

Bearings Solar

MAP # **A1536**
AUG 19 2005
DATE FILED.....
BY...
DESCRIPTION FILED.....
ONEIDA CO. SURVEYOR'S OFFICE

I hereby certify to the present owner(s) and/or purchaser(s) of the property included in this survey, and to those who mortgage or guarantee title for the present owner(s) or purchaser(s) within one year from the date hereof, that this survey was performed in accordance with acceptable professional standards; that the survey data shown hereon is, to the best of my knowledge, information and belief, a true and accurate representation thereof; that any legal descriptions conforming to this survey have been provided on separate sheets; and that this survey was performed by order of James Geiser.

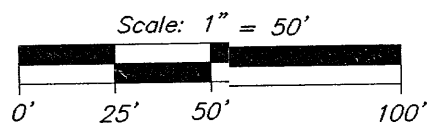

- = 2-1/2" iron pipe found
- () = previously recorded

Foltz and Associates, Inc.

Surveyors Engineers
8612 Highway 51 North, Minocqua, Wisconsin 54548
(715) 356-9485 fax (715) 356-1841

C. Winkler 3-25-396