

MAP # A1587
 DATE FILED AUG 19 2005
 BY JC
 DESCRIPTION FILED
 ONEIDA CO. SURVEYOR'S OFFICE

Part of
LOT 8
 Vol. 1 CERTIFIED SURVEY MAPS, p. 144
 Being part of
GOV'T. LOT 1
 and part of the
NW1/4 of the NW1/4
SECTION 12, T39N, R6E
 Town of Minocqua
 Oneida County, Wisconsin

A1587

Bearings Assumed

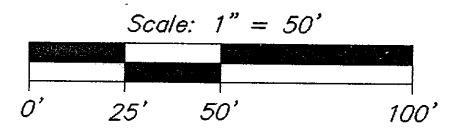

- = 1-3/4" iron pipe found
- = 1" iron pipe set previously by Foltz and Associates, Inc.
- () = previously recorded

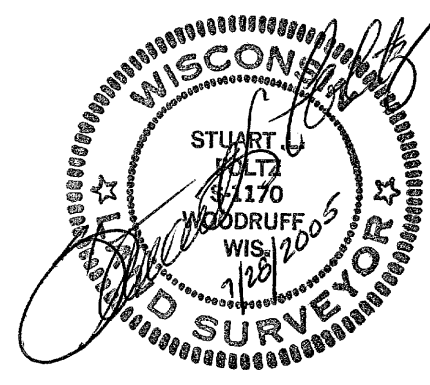
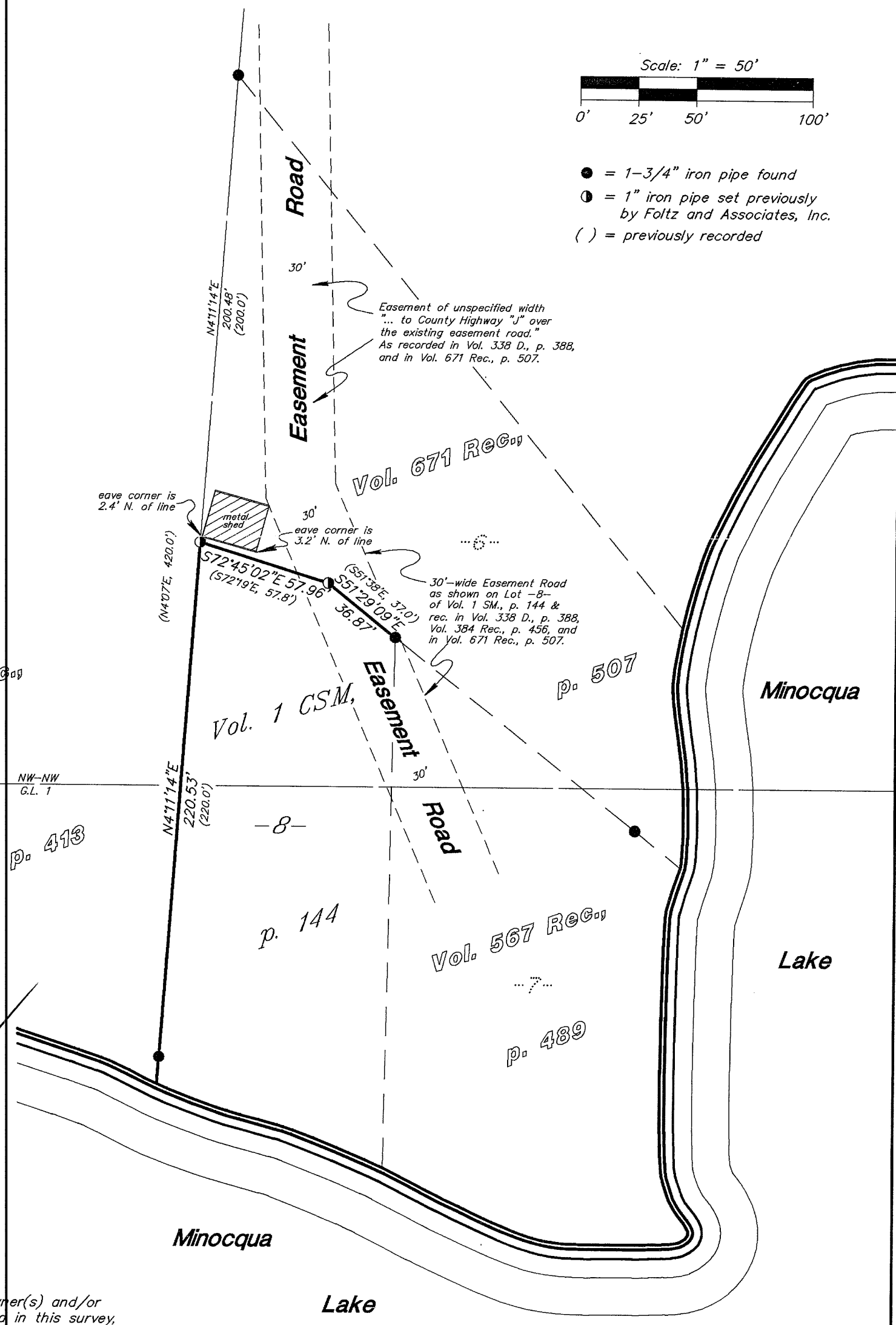

I hereby certify to the present owner(s) and/or purchaser(s) of the property included in this survey, and to those who mortgage or guarantee title for the present owner(s) or purchaser(s) within one year from the date hereof, that this survey was performed in accordance with acceptable professional standards; that the survey data shown hereon is, to the best of my knowledge, information and belief, a true and accurate representation thereof; that any legal descriptions conforming to this survey have been provided on separate sheets; and that this survey was performed by order of Bonnie J. Schill.

Foltz and Associates, Inc.
 Surveyors Engineers
 8612 Highway 51 North, Minocqua, Wisconsin 54548
 (715) 356-9485 fax (715) 356-1841
 C. Winkler 485-12-396

A1587

A1587