

LOTS 5, 6, & 7 OF SUGAR CAMP LOTS, FIRST ADDITION, LOCATED IN GOV'T. LOTS 2 & 3, SECTION 1, T38N, R9E, TOWN OF SUGAR CAMP, ONEIDA CO. WI.

BEARINGS ASSUMED, REFERENCED TO THE PLAT OF
SUGAR CAMP LOTS, FIRST ADDITION, AS SHOWN

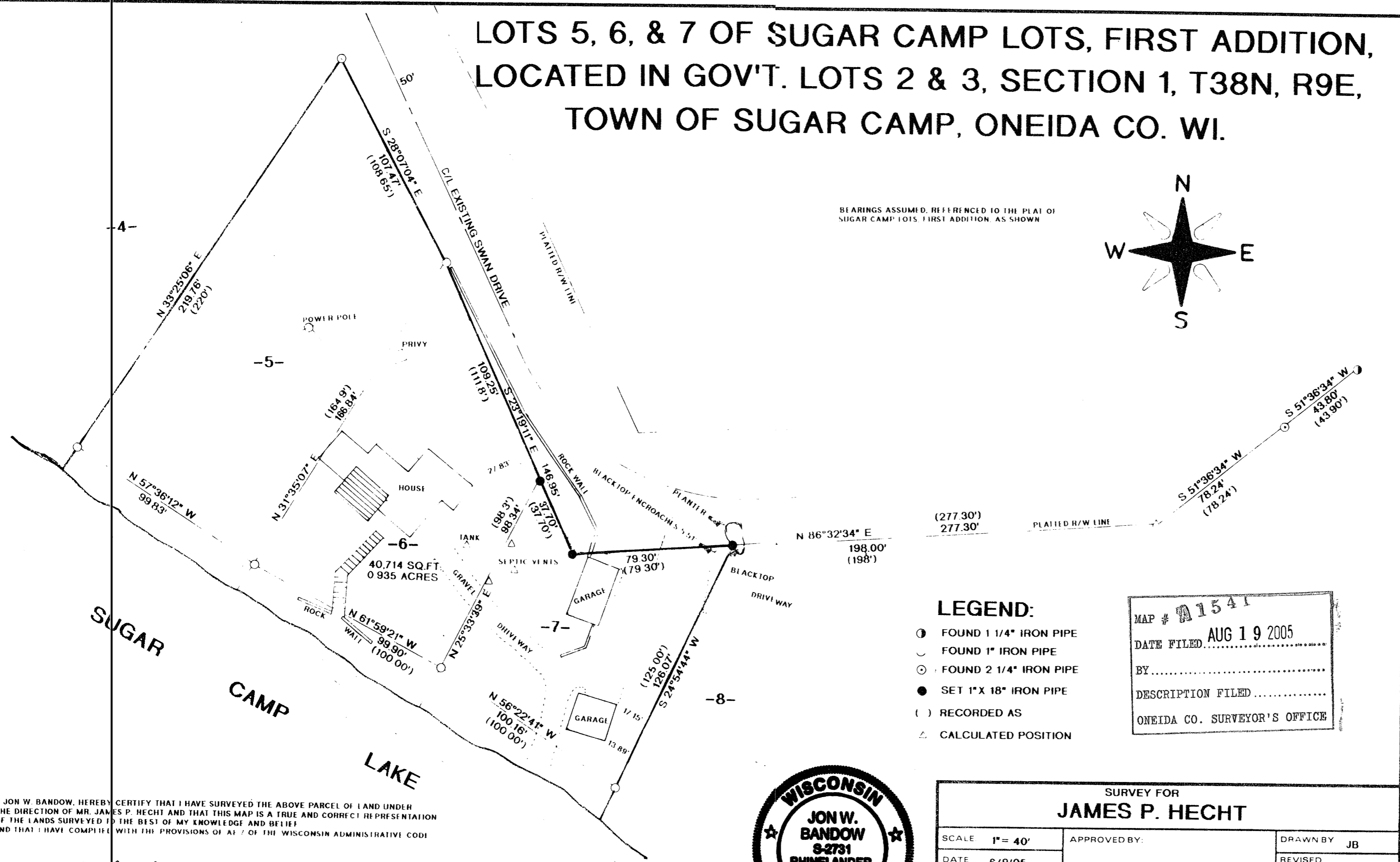
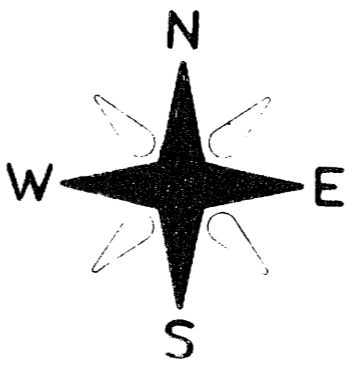

- LEGEND:**
- ① FOUND 1 1/4" IRON PIPE
 - ⌋ FOUND 1" IRON PIPE
 - ⊙ FOUND 2 1/4" IRON PIPE
 - SET 1" X 18" IRON PIPE
 - () RECORDED AS
 - △ CALCULATED POSITION

MAP # **A1541**
 DATE FILED **AUG 19 2005**
 BY
 DESCRIPTION FILED
 ONEIDA CO. SURVEYOR'S OFFICE

I, JON W. BANDOW, HEREBY CERTIFY THAT I HAVE SURVEYED THE ABOVE PARCEL OF LAND UNDER THE DIRECTION OF MR. JAMES P. HECHT AND THAT THIS MAP IS A TRUE AND CORRECT REPRESENTATION OF THE LANDS SURVEYED TO THE BEST OF MY KNOWLEDGE AND BELIEF AND THAT I HAVE COMPLIED WITH THE PROVISIONS OF ART. 7 OF THE WISCONSIN ADMINISTRATIVE CODE

Jon W. Bandow
 JON W. BANDOW

6-10-05
 DATE



SURVEY FOR JAMES P. HECHT		
SCALE 1" = 40'	APPROVED BY:	DRAWN BY JB
DATE 6/9/05		REVISED
GENISOT & ASSOCIATES, INC. RHINELANDER, WI		
		DRAWING NUMBER 10827