

LOCATED IN PART OF THE NE 1/4 OF THE SE 1/4,
AND THE SE 1/4 OF THE SE 1/4, SECTION 14, T35N, R11E,
TOWN OF SCHOEPKE, ONEIDA CO. WI.

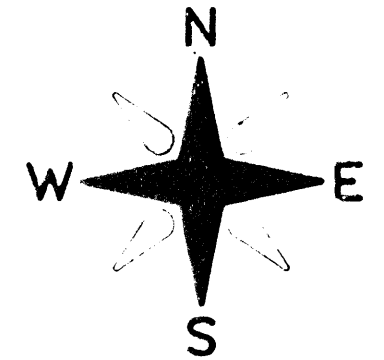

MAP # A 1543
DATE FILED AUG. 19. 2005
BY JC
DESCRIPTION FILED
ONEIDA CO. SURVEYOR'S OFFICE

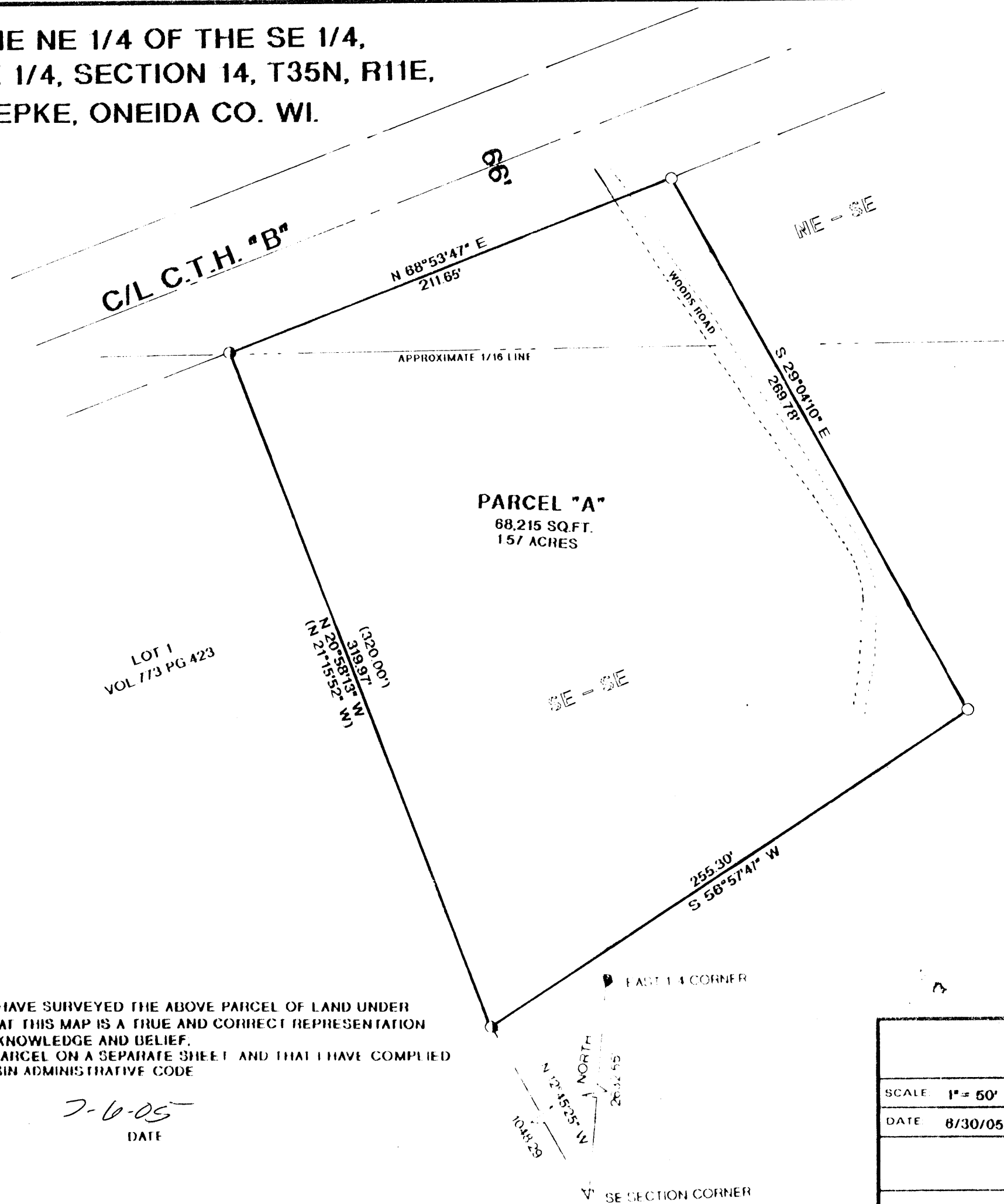

I, WILLIAM E. BANDOW, HEREBY CERTIFY THAT I HAVE SURVEYED THE ABOVE PARCEL OF LAND UNDER THE DIRECTION OF LaQUETTE BADGLEY AND THAT THIS MAP IS A TRUE AND CORRECT REPRESENTATION OF THE LANDS SURVEYED TO THE BEST OF MY KNOWLEDGE AND BELIEF. THAT I HAVE PROVIDED A DESCRIPTION OF THE PARCEL ON A SEPARATE SHEET AND THAT I HAVE COMPLIED WITH THE PROVISIONS OF AE 7 OF THE WISCONSIN ADMINISTRATIVE CODE

William E. Bandow
WILLIAM E. BANDOW

7-6-05
DATE

LEGEND:

- FOUND 1 1/4" IRON PIPE
- SET 1" X 18" IRON PIPE
- () RECORDED AS

SURVEY FOR LaQUETTE BADGLEY		
SCALE: 1" = 50'	APPROVED BY:	DRAWN BY JB
DATE 8/30/05		REVISED
GENISOT & ASSOCIATES, INC.		
		DRAWING NUMBER 10833