

**PART OF THE
SW 1/4 OF THE NE 1/4
SECTION 9, T38N, R8E
NEWBOLD TOWNSHIP
ONEIDA COUNTY, WISCONSIN**

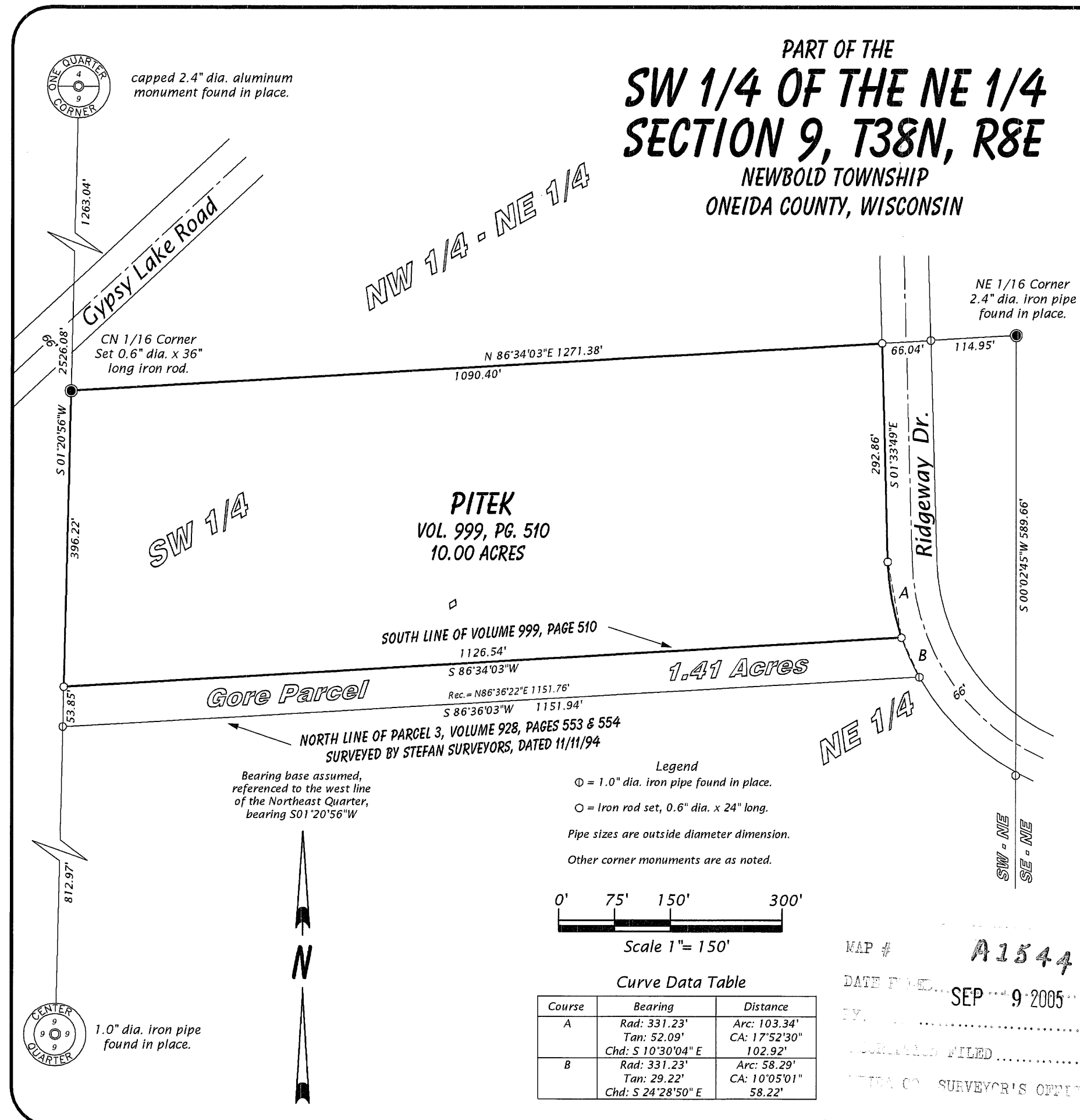

Pitek Parcel
That parcel of land previously described in Volume 999, on page 510, being part of the Southwest Quarter of the Northeast Quarter, Section 9, Township 38 North, Range 8 East, Newbold Township, Oneida County, Wisconsin, being the "PITEK" parcel shown on Map No. 05-17 by Oestreich Surveying & Mapping, LLC, dated July 5, 2005, more accurately described as follows:

Commencing at the north quarter corner of Section 9, marked by a capped aluminum monument; thence South 01 degrees 20 minutes 56 seconds West for a distance of 1263.04 feet to the place of beginning, being the northwest corner of the Southwest Quarter of the Northeast Quarter and the Center-North Sixteenth Corner, marked by an iron rod.

Thence North 86 degrees 34 minutes 03 seconds East for a distance of 1090.40 feet along the north line of the Southwest Quarter of the Northeast Quarter to an iron rod on the westerly right of way line of Ridgeway Drive; thence along said right of way line South 01 degrees 33 minutes 49 seconds East for a distance of 292.86 feet to an iron rod; thence continuing along said right of way line along a curve to the left, having a radius of 331.23 feet and an arc length of 103.34 feet, being subtended by a chord of South 10 degrees 30 minutes 04 seconds East for a distance of 102.92 feet to an iron rod; thence South 86 degrees 34 minutes 03 seconds West for a distance of 1126.54 feet to an iron rod on the west line of the Southwest Quarter of the Northeast Quarter; thence North 01 degrees 20 minutes 56 seconds East for a distance of 396.22 feet along the west line of the Southwest Quarter of the Northeast Quarter to the place of beginning.

Together with and subject to covenants, easements, and restrictions of record.

Said property contains 10.00 acres.

Gore Parcel
A parcel of land being part of the Southwest Quarter of the Northeast Quarter, Section 9, Township 38 North, Range 8 East, Newbold Township, Oneida County, Wisconsin, being the "GORE PARCEL" shown on Map No. 05-17 by Oestreich Surveying & Mapping, LLC, dated July 5, 2005, more particularly described as follows:

Commencing at the north quarter corner of Section 9, marked by a capped aluminum monument; thence South 01 degrees 20 minutes 56 seconds West for a distance of 1263.04 feet to the northwest corner of the Southwest Quarter of the Northeast Quarter, being the Center-North Sixteenth Corner, marked by an iron rod; thence continuing South 01 degrees 20 minutes 56 seconds West for a distance of 396.22 feet along the west line of the Southwest Quarter of the Northeast Quarter to the place of beginning, marked by an iron rod.

Thence North 86 degrees 34 minutes 03 seconds East for a distance of 1126.54 feet to an iron rod on the westerly right of way line of Ridgeway Drive; thence along said right of way line along a curve to the left, having a radius of 331.23 feet and an arc length of 58.29 feet, being subtended by a chord of South 24 degrees 28 minutes 50 seconds East for a distance of 58.22 feet to an iron pipe on the north line of that parcel of land described in Volume 928, on pages 553 & 554; thence South 86 degrees 36 minutes 03 seconds West for a distance of 1151.94 feet to the northwest corner of that parcel of land described in Volume 928, on pages 553 & 554, marked by an iron pipe on the west line of the Southwest Quarter of the Northeast Quarter; thence North 01 degrees 20 minutes 56 seconds East for a distance of 53.85 feet along the west line of the Southwest Quarter of the Northeast Quarter to the place of beginning.

Together with and subject to covenants, easements, and restrictions of record.

Said property contains 1.41 acres.

Oestreich Surveying & Mapping, LLC
5946 Forest Lane
Rhinelander, WI 54501
Tel. (715) 362-5538
RLS2118@charter.net

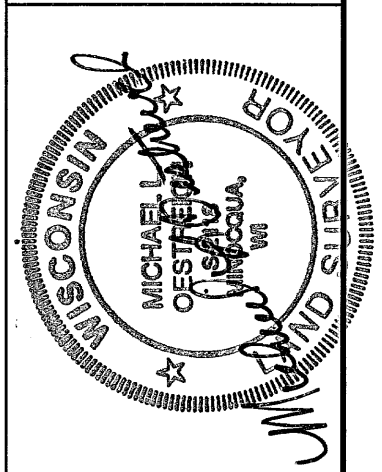

Job No. 05-17
File No. 7-9-388
Date: 7/05/05
Drafted by M. Oestreich

SURVEYOR'S CERTIFICATE
I, Michael L. Oestreich, Registered Land Surveyor No. S-2118, hereby certify that I have surveyed the property shown hereon; that this map represents as accurate survey of said property to the best of my knowledge and belief; that I have performed this survey by order of Thomas Pitek and that I have complied with the requirements of Wisconsin Administrative Code A-E 7.

Bearing base assumed, referenced to the west line of the Northeast Quarter, bearing S01°20'56"W

Legend
⊕ = 1.0" dia. iron pipe found in place.
○ = Iron rod set, 0.6" dia. x 24" long.
Pipe sizes are outside diameter dimension.
Other corner monuments are as noted.

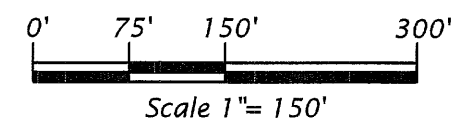

Curve Data Table

Course	Bearing	Distance
A	Rad: 331.23'	Arc: 103.34'
	Tan: 52.09'	CA: 17°52'30"
	Chd: S 10°30'04" E	102.92'
B	Rad: 331.23'	Arc: 58.29'
	Tan: 29.22'	CA: 10°05'01"
	Chd: S 24°28'50" E	58.22'

MAP # **A1544**
DATE FILED **SEP 9 2005**
BY **RECORDED FILED**
COUNTY SURVEYOR'S OFFICE

41544