

A1545

PART OF  
**GOV'T. LOT 1**  
**SECTION 24, T38N, R5E**  
MINOCQUA TOWNSHIP  
ONEIDA COUNTY, WISCONSIN

MAP # A 1545  
DATE FILED SEP 9 2005  
BY *SC*  
DESCRIPTION FILED  
ONEIDA CO. SURVEYOR'S OFFICE

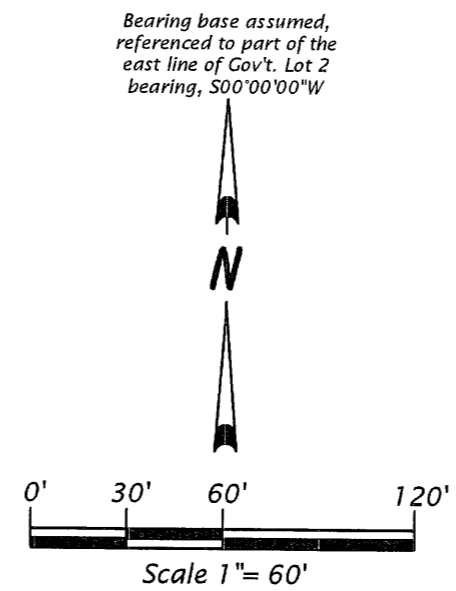

Tax Pcl. No. 1415-4

Hughes Parcel - Map No. 05-27

That parcel of land previously described in Volume 510, on page 806, being located in Government Lot 1, Section 24, Township 38 North, Range 5 East, Minocqua Township, Oneida County, Wisconsin, being the "Hughes" parcel shown on Map No. 05-27 by Oestreich Surveying & Mapping, LLC, dated September 6th, 2005, more particularly described as follows:

Commencing at the quarter corner common to Sections 24 and 19, marked by a capped aluminum monument; thence North 00 degrees 19 minutes 47 seconds East for a distance of 144.18 feet to an iron pipe; thence North 89 degrees 12 minutes 57 seconds West for a distance of 121.83 feet to the place of beginning, marked by an iron rod on the westerly edge of an existing road.

Thence along the westerly edge of said existing road South 18 degrees 00 minutes 59 seconds West for a distance of 21.14 feet to an iron rod; thence continuing along the westerly edge of said existing road along a curve to the right, having a radius of 234.00 feet and an arc length of 88.02 feet, being subtended by a chord of South 28 degrees 47 minutes 33 seconds West for a distance of 87.50 feet to an iron rod; thence North 89 degrees 28 minutes 09 seconds West for a distance of 491.60 feet to an iron pipe near the easterly shore of Bear Lake; thence meandering along the lake North 07 degrees 01 minutes 35 seconds West for a distance of 100.55 feet to an iron pipe; thence South 89 degrees 12 minutes 57 seconds East for a distance of 552.62 feet to the place of beginning.

The above lateral lot lines extend to Bear Lake, and include all lands lying between the meander line and the ordinary high water mark.

Together with and subject to covenants, easements, and restrictions of record

Said property contains 53,000 square feet more or less.

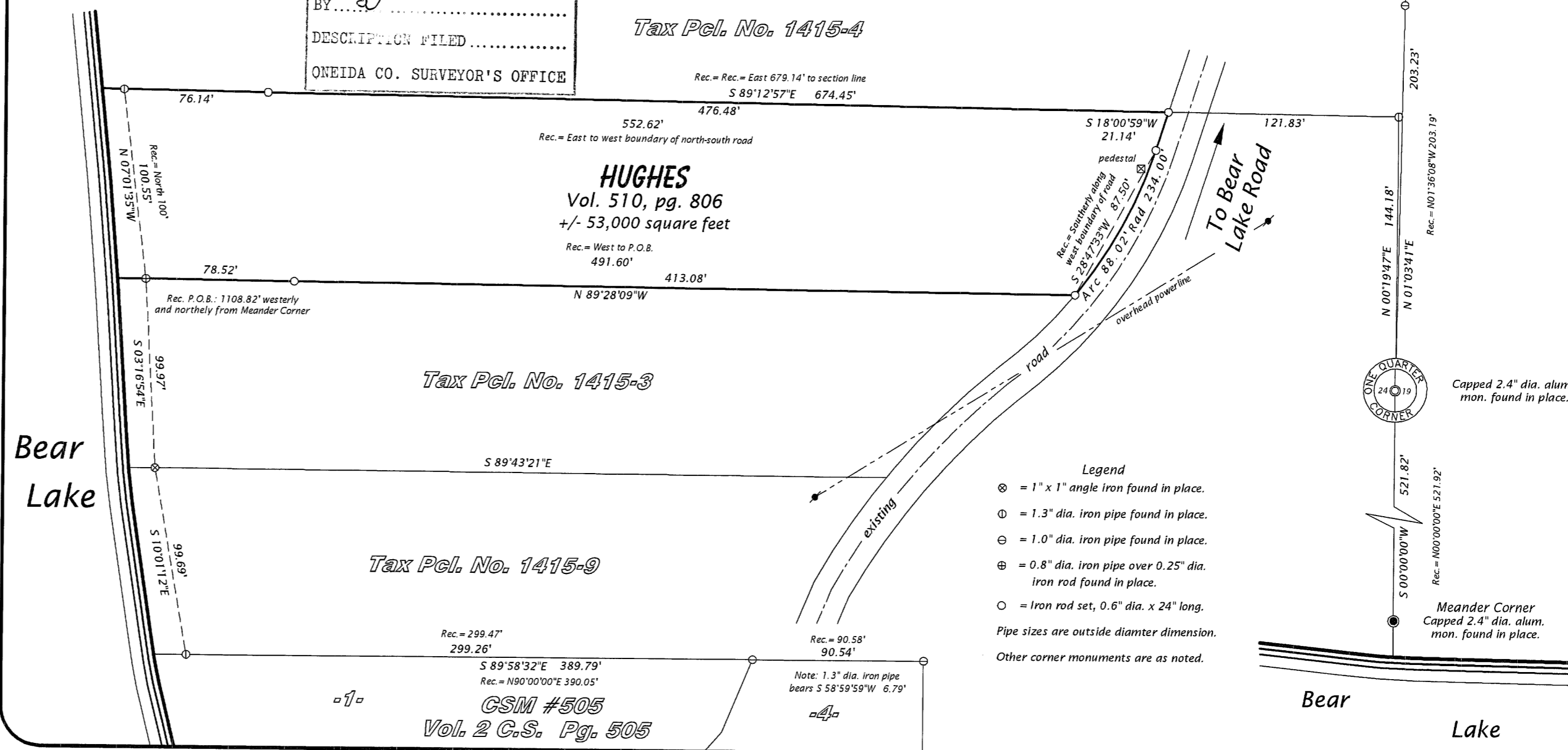

Oestreich  
Surveying & Mapping, LLC  
5946 Forest Lane  
Rhinelander, WI 54501  
Tel. (715) 362-5538  
RLS2118@charter.net

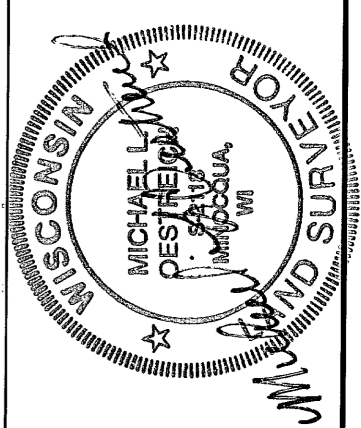

Map No. 05-27	File No. 8-24-385	Date: 9/16/05	Sheet 1 of 1 sheet
---------------	-------------------	---------------	--------------------

SURVEYOR'S CERTIFICATE  
I, Michael L. Oestreich, Registered Land Surveyor No. S-2118, hereby certify that I have surveyed the property shown hereon; that this map represents as accurate survey of said property to the best of my knowledge and belief; that I have performed this survey by order of Kenneth Hughes; and that I have complied with the requirements of Wisconsin Administrative Code A-E 7.  
Drafted by: M. Oestreich

A1545

A1545