

MAP # A 1546

DATE FILED SEP 9 2005

SC

REGISTERED

COUNTY SURVEYOR'S OFFICE

PART OF GOVERNMENT LOT 5 SECTION 18, TOWNSHIP 39 NORTH, RANGE 7 EAST TOWN OF WOODRUFF ONEIDA COUNTY, WISCONSIN

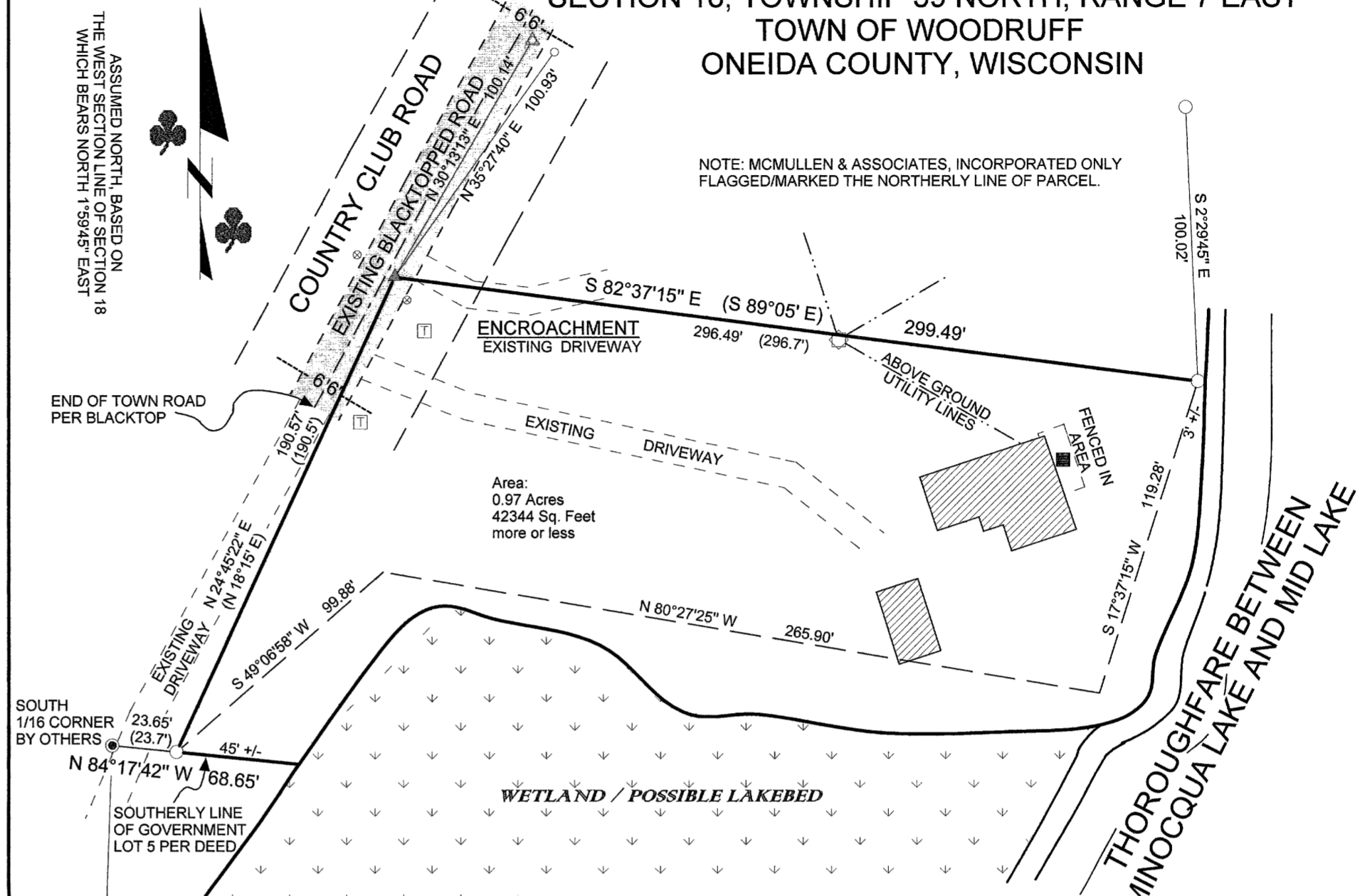

NOTE: MCMULLEN & ASSOCIATES, INCORPORATED ONLY FLAGGED/MARKED THE NORTHERLY LINE OF PARCEL.

ASSUMED NORTH BASED ON THE WEST SECTION LINE OF SECTION 18 WHICH BEARS NORTH 1°59'45" EAST

SOUTH 1/16 CORNER BY OTHERS (23.7') N 84°17'42" W 68.65'

NOTE: WATER WAY BOUNDARIES MUST BE DETERMINED BY THE APPROPRIATE GOVERNING AUTHORITY. ANY LAKE SHORE, CREEK EDGE, WETLAND, ETC. LOCATED ON THIS SURVEY MAP ARE APPROXIMATE.

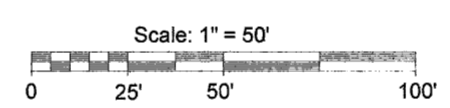

DESCRIPTION

Part of Government Lot 5, Section 18, Township 39 North, Range 7 East, town of Woodruff, Oneida County, Wisconsin, shown on a survey map by McMullen & Associates, Incorporated of Minocqua, Wisconsin dated the 26th day of July, 2005, with a Job Number of 205067, more particularly described as follows:

Commencing at the Southwest Section corner of said Section marked by a wood post; thence along the West Section line of said Section North 1° 59' 45" East (Assumed North based on said Section line), a distance of 1347.90 feet to a 1 1/2" brass capped iron pipe marking a South 1/16 corner; thence leaving said Section line South 84° 17' 42" East along the Southerly line of Government Lot 5 (per the existing deed), a distance of 23.65 feet to a 2" iron pipe, said point being the POINT OF BEGINNING;

Thence leaving said Government Lot line North 24° 45' 22" East, a distance of 190.57 feet to a railroad spike in the existing blacktop roadbed of Country Club Road; thence South 82° 37' 15" East, a distance of 296.49 feet to a 2" iron pipe near the Westerly shore of the Thoroughfare between Minocqua Lake and Mid Lake; thence meandering along said Thoroughfare the following bearings and distances: South 17° 37' 15" West, a distance of 119.28 feet to a point; North 80° 27' 25" West, a distance of 265.90 feet to a point; South 49° 06' 58" West, a distance of 99.88 feet to the POINT OF BEGINNING.

Said described tract containing 0.97 acres (42344 square feet), more or less.

Subject to any easements, restrictions, or rights of way of record or of use.

Including all those lands lying between the above described meander line and the water's edge of the Thoroughfare Between Minocqua Lake and Mid Lake.

SOUTHWEST SECTION CORNER OF SECTION 18 MARKED BY A WOOD POST FOUND IN PLACE SEE U.S.P.L.S. MONUMENT RECORDS

SURVEYOR'S CERTIFICATE

I, Benton A. McMullen, Wisconsin Registered Land Surveyor # S-2555, do hereby certify that I have surveyed and mapped the property shown hereon, and that I have complied with the applicable requirements of the Wisconsin Administrative Code Chapter A-E 7, and that this map represents a true and accurate survey of said property to the best of my knowledge and belief.

This survey was performed under the order of: Aiman Adozeid

This survey is made for the use of the present owners of the property, and also those who purchase, mortgage, or guarantee the title thereto within one year from date hereof.

- LEGEND
- 1" Iron Pipe Found
- 1 1/2" Brass Capped Iron Pipe Found
- 2" Iron Pipe Found
- Railroad Spike Found
- Spindle Found
- Wood Post Found
- Existing Structure Per Eave
- Well
- Power Pole
- Telephone Box
- 8" Diameter Natural Gas Access
- Recorded as values
(NOTE: Iron pipe diameter is outside diameter)

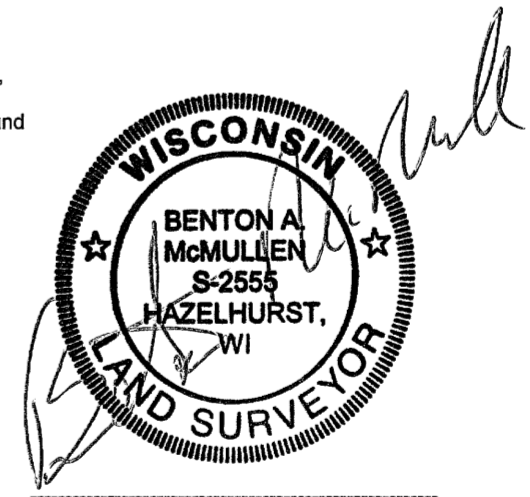

Registered Land Surveyor # S-2555

FIELD SURVEY WORK COMPLETED ON THE 15TH DAY OF JUNE, 2005.

MCMULLEN & ASSOCIATES, INCORPORATED. LAND SURVEYING AND SOIL TESTING 9832 BOLGER LAKE ROAD MINOCQUA, WISCONSIN 54548 TELEPHONE # (715) 356-3011 FAX # (715) 356-1501

DRAFTED BY: Dwight A. Miesbauer DATE: July 26th, 2005 SCALE: 1" = 50' JOB #205067