

MAP # A 1547  
 DATE FILED SEP 9 2005  
 BY SC  
 DESCRIPTION FILED  
 ONEIDA CO. SURVEYOR'S OFFICE

Being a Part of the  
 NW1/4-SW1/4, Section 13 &  
 SW1/4-NW1/4, Section 13  
 and all of the  
 SE1/4-NE1/4, Section 14  
 T 37 N, R 7 E  
 Township of Cassian  
 Oneida County, Wisconsin  
 SCALE: 1" = 200'

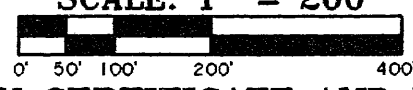

**-SURVEY CERTIFICATE AND WAIVER-**

Pursuant to Chapter A-E 7 of the Wisconsin Administrative Code, Eagle Landmark Surveying, Inc. is required to meet certain Minimum Standards for Property Surveys as specified in Sections 7.01 through 7.07 of this code. Our client has agreed to exclude certain surveying work from these requirements as allowed in Chapter A-E 7.01 (2). The requirements of Chapter A-E 7 of the Wisconsin Administrative Code's Minimum Standards for Property Surveys which have been waived are listed below:

- Field measurements and angles as described in (A-E 7.06).
- Legal description prepared for this property (A-E 7.04).
- Monuments marking all property corners (A-E 7.03 & 7.07).
- Tie to a Public Land Survey System Corner (A-E 7.04).

I hereby certify, that to the best of my knowledge and belief, I have complied with the remaining requirements of Chapter A-E 7 of the Wisconsin Administrative Code, Minimum Standards for Property Surveys.  
 DATED THIS 23RD DAY OF JUNE, 2005.

*Michael E. Weber*  
 MICHAEL E. WEBER, RLS #2070

**-Legend-**

- ONEIDA COUNTY BRASS CAPPED IRON PIPE FOUND IN PLACE
- △ COMPUTED POSITION
- ONEIDA COUNTY ALUMINUM MONUMENT FOUND IN PLACE
- 1" IRON PIPE FOUND IN PLACE
- ▲ NAL SET

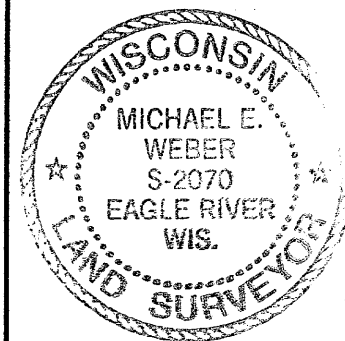
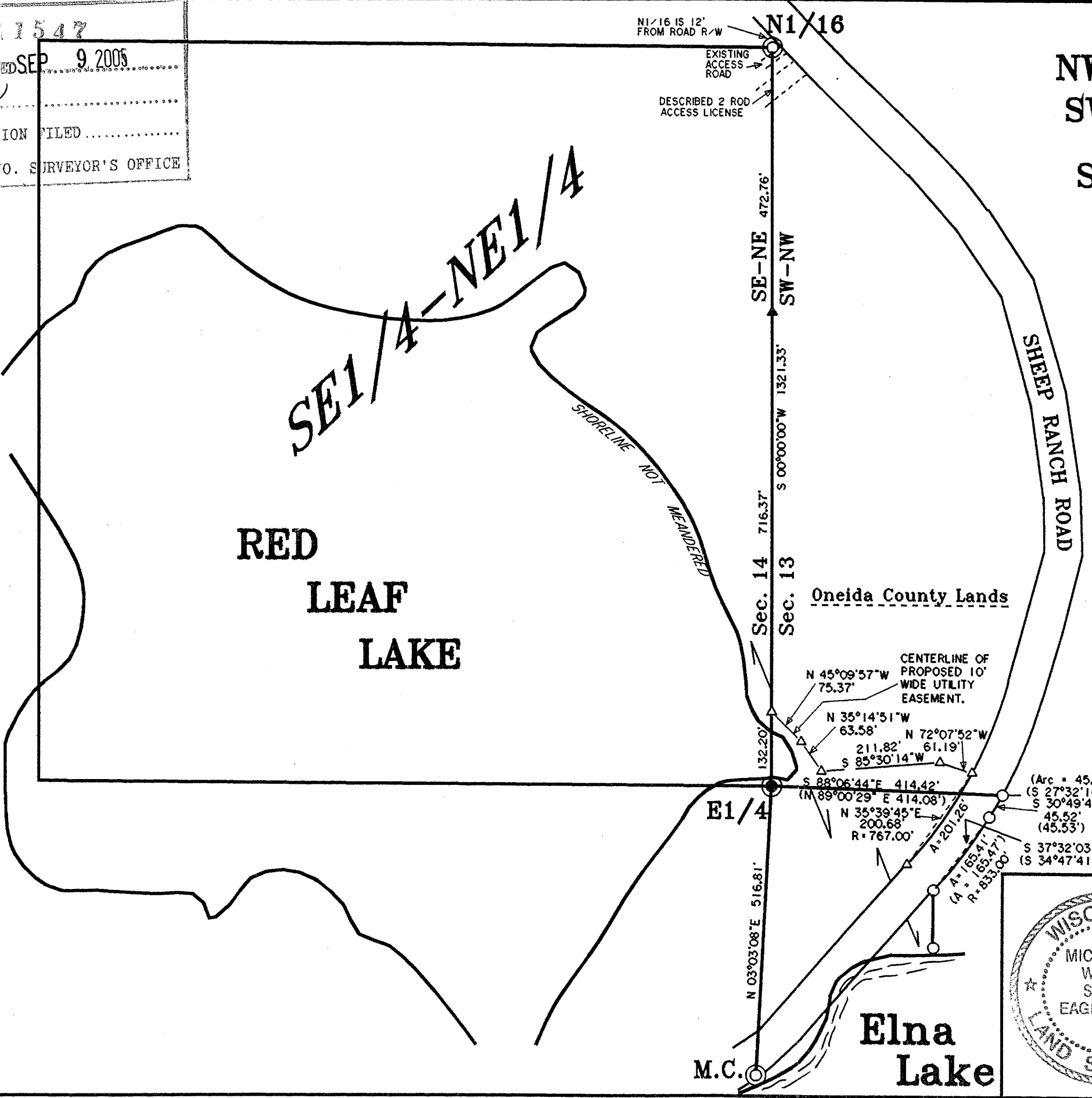

**SURVEY FOR**  
**HOWARD HUTCHINSON**  
 140 N. Euclid Ave., #303  
 OAK PARK, IL 60302

SCALE 1"=200' DATE 6-23-2005 DWN. BY. S.M.W.  
 DWG. NO. Eagle Landmark Surveying, Inc.  
 E2229-2 EAGLE RIVER, WI