

3,6411-2-39.6

# Part of the NE 1/4 of the SW 1/4 SECTION 2, T39N, R6E

Woodruff Township  
Oneida County, Wisconsin

DAVE McMULLEN & ASSOC.



RECEIVED & FILED #	A155
Oneida County Surveyor's Office	
Date	FEB. 10 1988
By	M J H
OCS Area #	

Bearings  
Magnetic

**LEGEND**  
 ● = Iron pipe found in place  
 ○ = Iron pipe set.

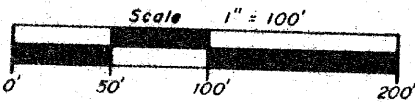
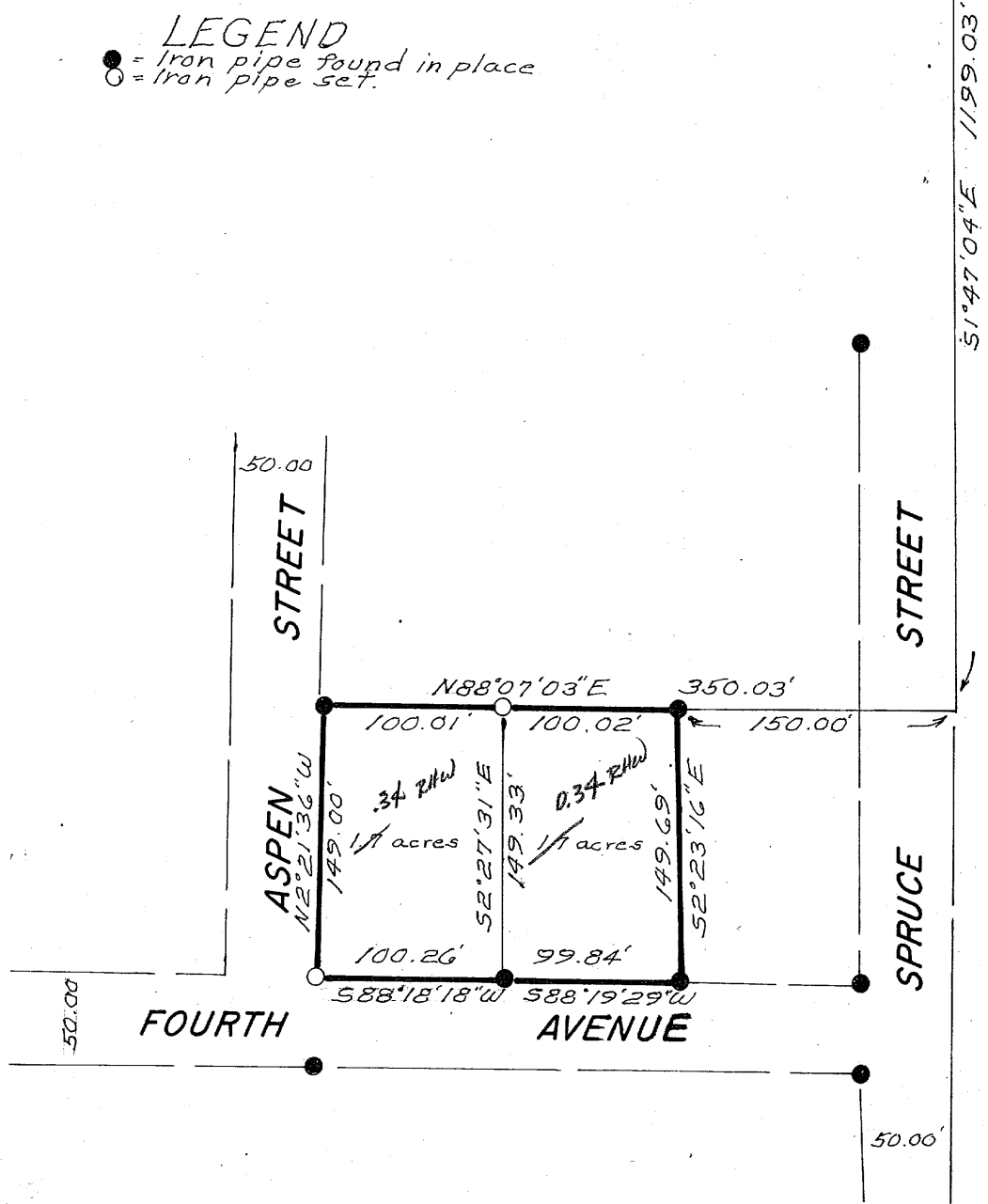

This survey is made for the exclusive use of the present owners of the property and also those who purchase, mortgage or guarantee the title thereto within one (1) year from date hereof; and as to them I hereby certify that said survey and the above map were made in accordance with acceptable professional standards and that the information contained thereon is, to the best of my knowledge, information and belief, a true and accurate representation thereof.

By order of Bill Rivers

David J McMullen  
 Registered Land Surveyor S-1340  
 Date July 31, 1981

A155