

BEARINGS ARE BASED ON THE NORTH LINE OF LOT 19 WITH A BEARING OF N 80°55'36"E FROM PREVIOUS SURVEY DONE BY KIP SODER MAP #431.

Lot 18 Of the Plat of Indian Lake Estates

Gov't. Lots 1 & 3 Sec.6, T 38 N, R 10 E

and Gov't. Lot 3 Sec. 31, T 39 N, R 10 E Town of Sugar Camp, Oneida County, Wisconsin



SCALE: 1" = 60'

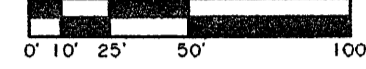

SURVEYOR'S CERTIFICATE

"I HEREBY CERTIFY THAT I HAVE SURVEYED AND MAPPED THE LANDS SHOWN HEREON AND THAT, TO THE BEST OF MY KNOWLEDGE AND BELIEF, THIS SURVEY AND MAP IS A TRUE AND CORRECT REPRESENTATION THEREOF, AND THAT I HAVE COMPLIED WITH THE APPLICABLE REQUIREMENTS OF CHAPTER A-E 7 OF THE WISCONSIN ADMINISTRATIVE CODE, MINIMUM STANDARDS FOR PROPERTY SURVEYS. DATED THIS 18TH DAY OF AUGUST, 2005.

James L. Will
JAMES L. WILL, R.L.S. #1410

MAP #	A1550
DATE FILED	SEP 9 2005
BY	<i>JLW</i>
DESCRIPTION FILED	
ONEIDA CO. SURVEYOR'S OFFICE	

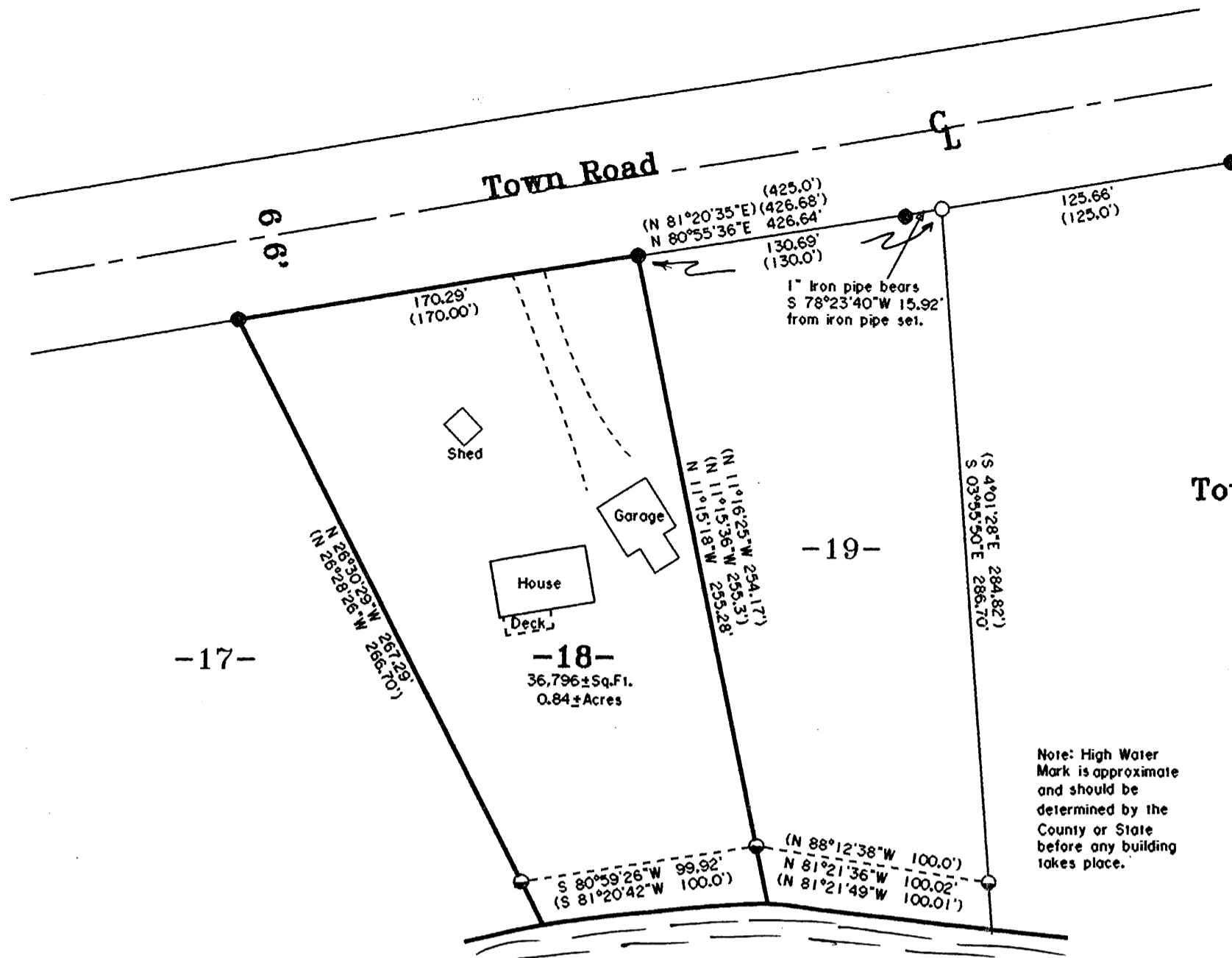

Indian Lake

-Legend-

- 2" IRON PIPE FOUND IN PLACE
- 1" IRON PIPE FOUND IN PLACE
- 1" IRON PIPE SET
- () BEARINGS AND DISTANCES OF RECORD

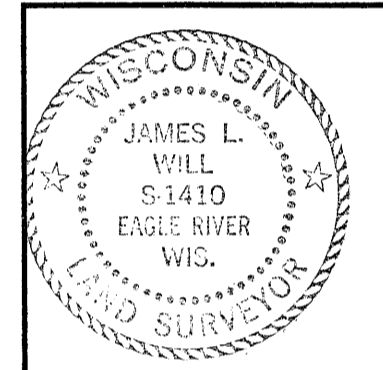

Survey For
Chris Quandt
7267 Arbutus Drive
Eagle River, WI 54521

SCALE 1" = 60' DATE 8-18-2005 DWN. BY. S.M.W.

DWG. NO.
E2833

Eagle Landmark Surveying, Inc.
EAGLE RIVER, WI