

A1552

Being a Part of
Gov't. Lot 5
Section 29
T 39 N, R 11 E
Town of Three Lakes
Oneida County, Wisconsin

SCALE: 1" = 80'
0' 20' 40' 80' 160'

SURVEYOR'S CERTIFICATE

I HEREBY CERTIFY THAT I HAVE SURVEYED AND MAPPED THE LANDS SHOWN HEREON AND THAT, TO THE BEST OF MY KNOWLEDGE AND BELIEF, THIS SURVEY AND MAP IS A TRUE AND CORRECT REPRESENTATION THEREOF, AND THAT I HAVE COMPLIED WITH THE APPLICABLE REQUIREMENTS OF CHAPTER A-E 7 OF THE WISCONSIN ADMINISTRATIVE CODE, MINIMUM STANDARDS FOR PROPERTY SURVEYS, DATED THIS 9TH DAY OF AUGUST, 2005.

James L. Will
JAMES L. WILL, RLS #1410

-Legend-

- ⊙ 1-1/4" IRON PIPE FOUND IN PLACE
- 5/8" IRON ROD WITH PLASTIC CAP FOUND
- 1" IRON PIPE FOUND IN PLACE
- 1" IRON PIPE SET OVER FOUND 1" IRON PIPE
- △ COMPUTED POSITION
- () BEARING AND DISTANCE OF RECORD

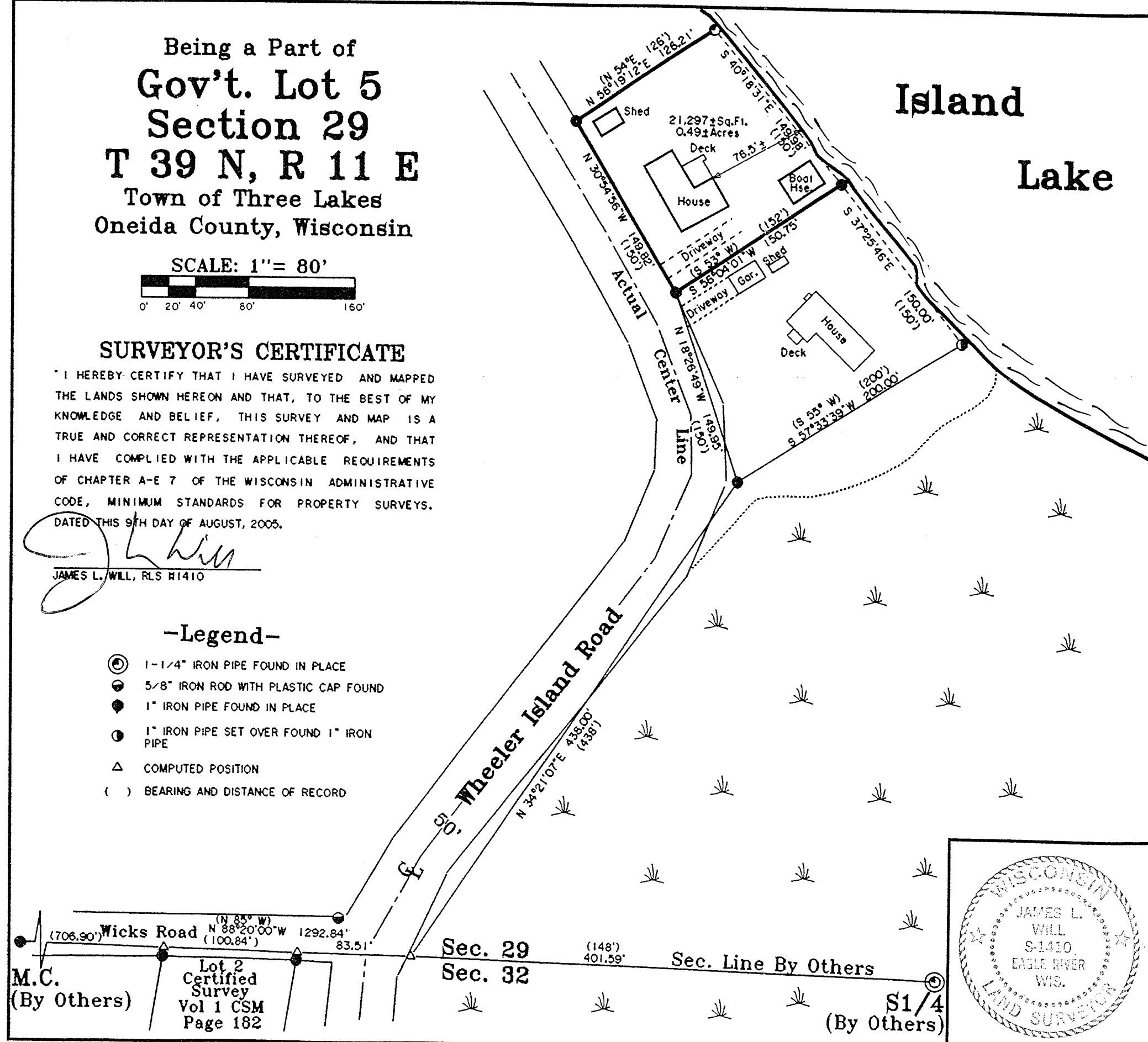

BEARINGS BASED ON THE SECTION LINE BEARING OF N 88°20'00" W AS SHOWN ON SURVEY MAP HB2688.

ONEIDA COUNTY ZONING SHOULD MAKE AN ONSITE DETERMINATION BEFORE ANY BUILDING PERMITS ARE ISSUED.

MAP # A1552
 DATE FILED SEP 9 2005
 BY *Je*
 DESCRIPTION FILED
 ONEIDA CO. SURVEYOR'S OFFICE

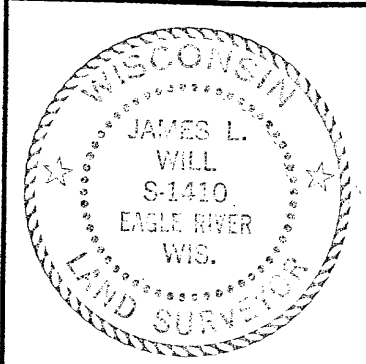

Survey For
Dan Baseman
 487 Meta Lake Road
 Eagle River, WI 54521

SCALE 1"=80' DATE 8-08-2005 DWN. BY. S.M.W.
 DWG. NO. E2822 Eagle Landmark Surveying, Inc.
 EAGLE RIVER, WI

A1552

A1552