

MAP # A 1553  
 DATE FILED SEP 9 2005  
 BY SC  
 DESCRIPTION FILED  
 ONEIDA CO. SURVEYOR'S OFFICE

BEARINGS ARE  
 TAKEN OFF THE  
 PLAT OF  
 WATERSPRITE  
 WOODLOTS, DATED  
 MARCH, 1975.

**Lot 1**  
 of  
**Watersprite Woodlots**  
 Being a Part of  
**Gov't. Lots 1, 2 & 5**  
**Section 13**  
**T 39 N, R 9 E**  
 Township of Sugar Camp  
 Oneida County, Wisconsin

SCALE: 1" = 60'  
 0' 10' 25' 50' 100'

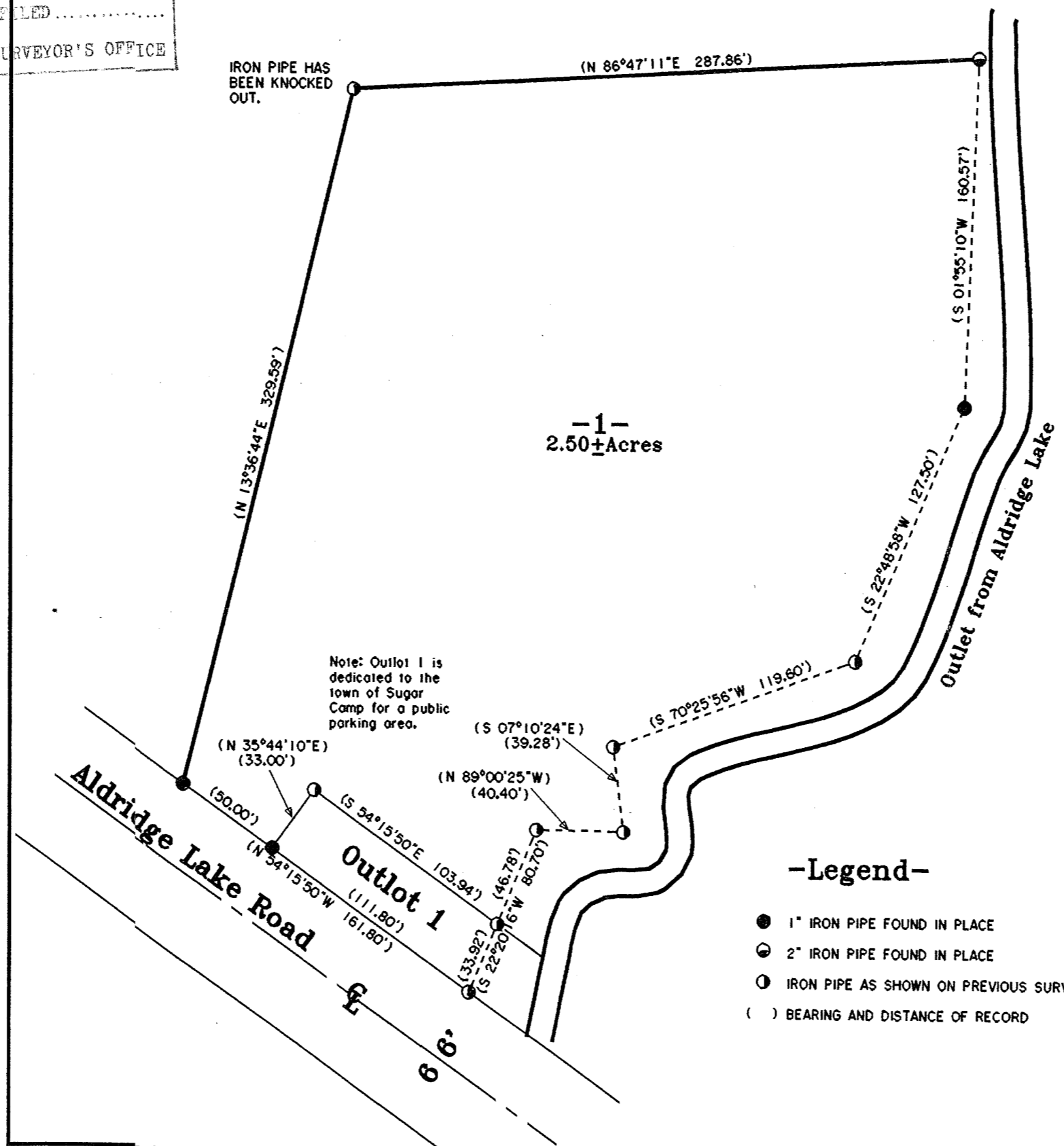

**-SURVEY CERTIFICATE AND WAIVER-**

Pursuant to Chapter A-E 7 of the Wisconsin Administrative Code, Eagle Landmark Surveying, Inc. is required to meet certain Minimum Standards for Property Surveys as specified in Sections 7.01 through 7.07 of this code. Our client has agreed to exclude certain surveying work from these requirements as allowed in Chapter A-E 7.01 (2).

The requirements of Chapter A-E 7 of the Wisconsin Administrative Code's Minimum Standards for Property Surveys which have been waived are listed below:

- [X] Field measurements and angles as described in (A-E 7.06).
- [X] Legal description prepared for this property (A-E 7.04).
- [X] Monuments marking all property corners (A-E 7.03 & 7.07).
- [X] Tie to a Public Land Survey System Corner (A-E 7.04).

I hereby certify, that to the best of my knowledge and belief, I have complied with the remaining requirements of Chapter A-E 7 of the Wisconsin Administrative Code, Minimum Standards for Property Surveys.  
 Dated this 9th day of August, 2005.

*James L. Will*  
 James L. Will, R.L.S. #1410

**-Legend-**

- 1" IRON PIPE FOUND IN PLACE
- 2" IRON PIPE FOUND IN PLACE
- IRON PIPE AS SHOWN ON PREVIOUS SURVEY
- ( ) BEARING AND DISTANCE OF RECORD

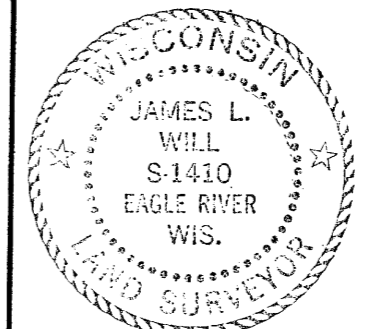

Survey For  
**Tim Main**  
 P.O. Box 1176  
 Eagle River, WI 54521

SCALE 1" = 60' DATE 8-09-2005 DWN. BY. S.M.W.  
 DWG. NO. E2826  
 Eagle Landmark Surveying, Inc.  
 EAGLE RIVER, WI

A 1553

A 1553