

A PARCEL OF LAND, KNOWN AS LAKE STREET, LOCATED
 IN GOV'T LOTS 2 AND 3, SECTION 13, T 36 N, R 7 E, ALSO BEING
 PART OF THE 1920 PLAT OF THE VILLAGE OF WOODBORO, ALL IN THE
 TOWN OF WOODBORO, ONEIDA COUNTY, WISCONSIN

MAP # A 1554
 DATE FILED... SEP 14 2005
 BY... JC
 DESCRIPTION FILED...
 ONEIDA CO. SURVEYOR'S OFFICE

MAP # A 1554
 DATE FILED... SEP 26 2005
 BY...
 DESCRIPTION FILED...
 ONEIDA CO. SURVEYOR'S OFFICE

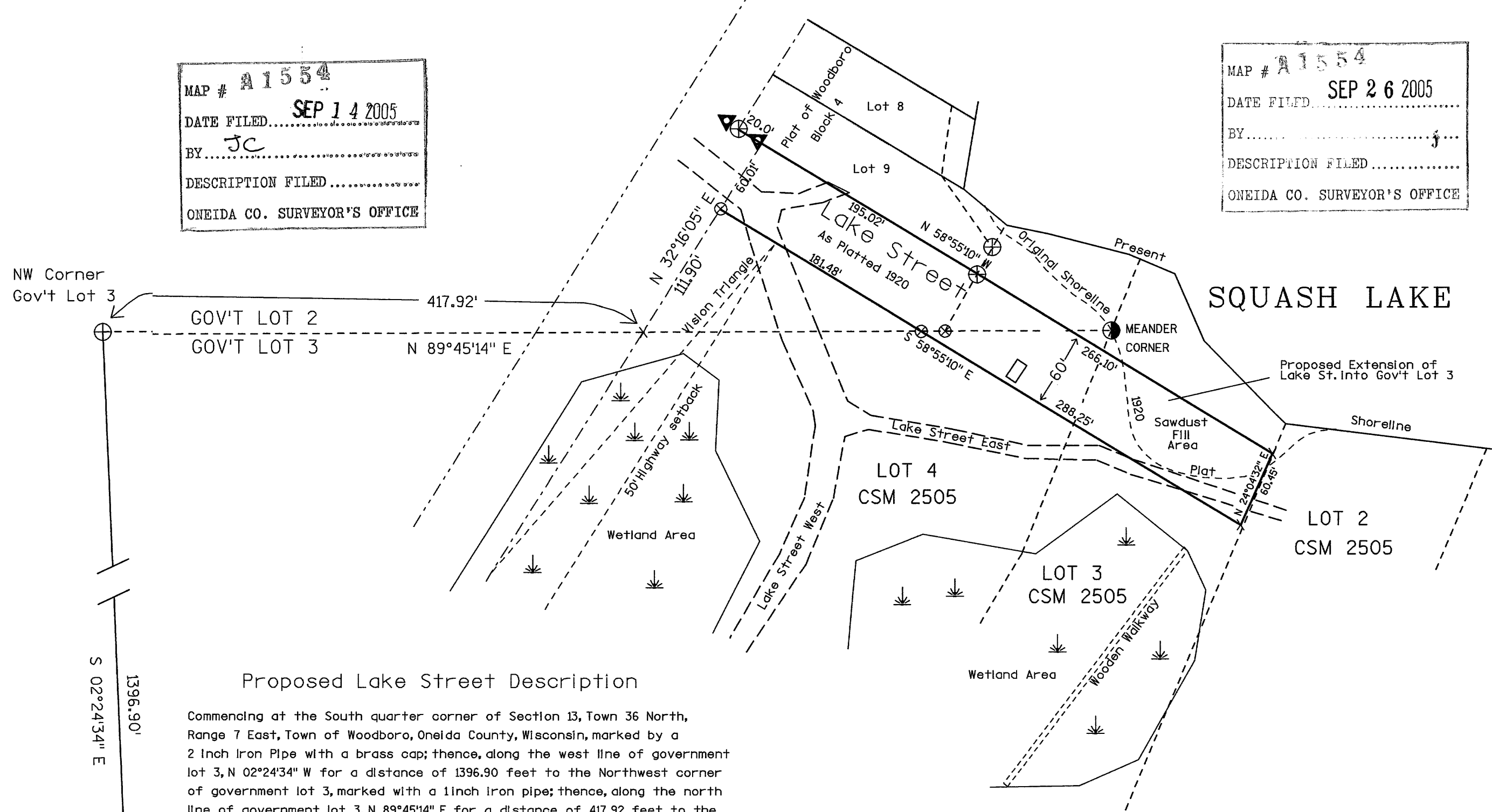

Bearings based on the West line of Gov't Lot 3, recorded as N 02°24'34" W CSM 2505 of Oneida County records.

- ⊙ = USPLS Corner found as described
- = 1/2" Capped Iron Pipe found
- ⊕ = 1" Iron Pipe found
- ⊗ = 3/4" Iron Rod found
- X = Calculated position
Monuments will be set upon approval of Woodboro town board

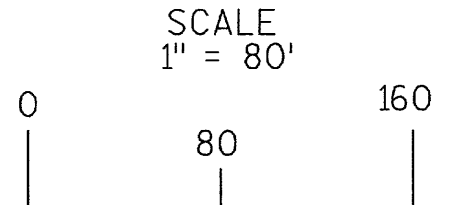

Proposed Lake Street Description

Commencing at the South quarter corner of Section 13, Town 36 North, Range 7 East, Town of Woodboro, Oneida County, Wisconsin, marked by a 2 inch Iron Pipe with a brass cap; thence, along the west line of government lot 3, N 02°24'34" W for a distance of 1396.90 feet to the Northwest corner of government lot 3, marked with a 1 inch iron pipe; thence, along the north line of government lot 3, N 89°45'14" E for a distance of 417.92 feet to the southeasterly line of USH 8 and the northwesterly line of Lot 4, CSM 2505 of Oneida County records; thence, along the northwesterly line of said Lot 4, N 32°16'05" E for a distance of 111.90 feet to the northwest corner of said lot 4, marked with a 3/4 inch Iron rod and the POINT OF BEGINNING;

thence, along the southwesterly line of Lake Street, as shown on said CSM 2505 S 58°55'10" E for a distance of 181.48 feet to a 3/4 inch Iron rod; thence, continuing S 58°55'10" E for a distance of 288.25 feet; thence N 24°04'32" E for a distance of 60.45 feet; thence N 58°55'10" W for a distance of 266.10 feet to a 1 inch Iron pipe; thence, continuing N 58°55'10" W for a distance of 195.02 feet to the southeasterly line of USH 8, marked with a steel post; thence, along the southeasterly line of USH 8, S 32°16'05" W for a distance of 60.01 feet to the POINT OF BEGINNING

Containing approximately 0.64 acres.

I, Charles L. Oleinik, Registered Land Surveyor in the State of Wisconsin, hereby certify: that by the order of Werner E. Herman, I have surveyed and mapped the land area shown hereon; that said survey and map are correct to the best of my knowledge and belief; that I have complied with the requirements of chapter AE-7 of Wisconsin Administrative code.

Charles L. Oleinik
 Charles L. Oleinik, RLS
 9-10-05
 Date

