

Located in part of Government Lots 5, 6, 7, Section 12, Township 36 North, Range 8 East, Town of Crescent, Oneida County, Wisconsin, also being all of Oneida County Certified Survey Map Recorded in Volume 226, Page 487

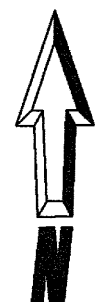

○ 1.25" O.D. IRON PIPE FOUND
● .75" IRON REBAR SET, 1.50#/#FT

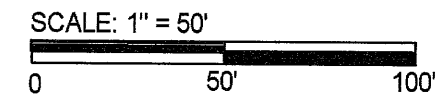

NOTE: THE NORTHERLY LINE OF ONEIDA COUNTY CERTIFIED SURVEY MAP RECORDED IN VOLUME 226, PAGE 487 WAS ASSIGNED A BEARING OF N 58°06'00" W FOR THIS MAP

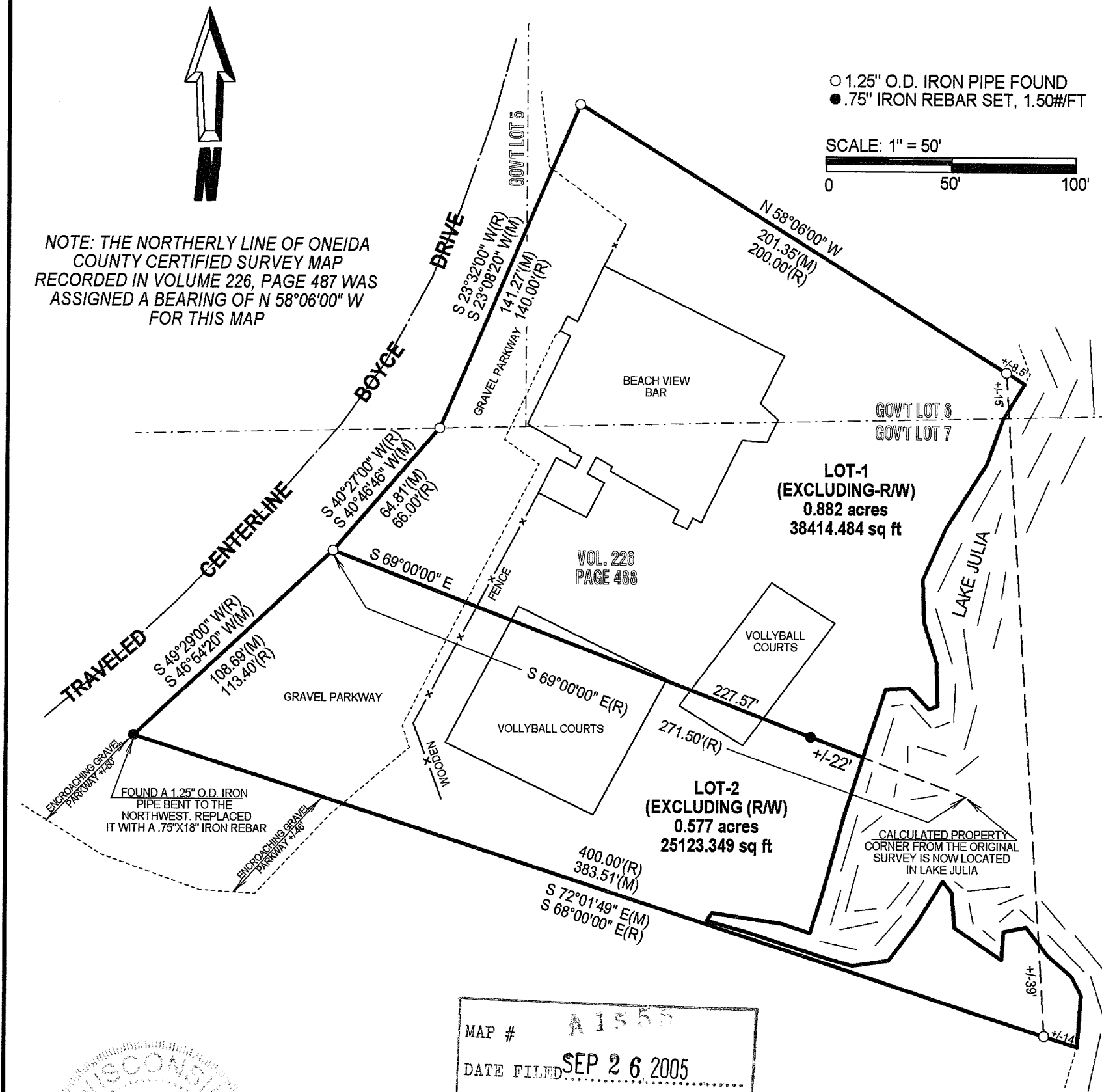

MAP # A1555
DATE FILED SEP 26 2005
BY JC
DESCRIPTION FILED
ONEIDA CO. SURVEYOR'S OFFICE

DESCRIPTION:
Located in part of Government Lots 5, 6, 7, Section 12, Township 36 North, Range 8 East, Town of Crescent, Oneida County, Wisconsin, also being all of Oneida County Certified Survey Map Recorded in Volume 226, Page 487.

SURVEYOR'S CERTIFICATE:
I, John L. Stone, being a Registered Land Surveyor in the State of Wisconsin, do hereby certify that by the order and under the direction of Jack Akers, Secluded Land Company, LLC, Coloma, Wisconsin, that I have surveyed and mapped the above described property, and the above map is a true representation of that survey, and that I have complied with A-E 7 of the Wisconsin Administrative Code to the best of my knowledge and belief.

Northern Environmental Hydrologists * Engineers * Surveyors * Scientists 203 West Upham Street, Marshfield, Wisconsin Phone: 715-486-1300 Fax: 715-486-1313 WISCONSIN * MICHIGAN * ILLINOIS * MINNESOTA * IOWA	PREPARED FOR:
	JACK AKERS, SECLUDED LAND COMPANY, LLC SLC/CRESCENT GOV'T LOTS 5, 6, 7, SECTION 12, T36N,R8E, TOWN OF CRESCENT, ONEIDA COUNTY, WISCONSIN
CREATION DATE: 09/18/05 DRAWN BY: MES REVISION DATE: 00/00/00	PROJECT NUMBER: SLC-12-4100-0165 0185 POS SHEET 1 OF 1

PLAT OF SURVEY