

Part of the
SW1/4 of the SW1/4
SECTION 12, T39N, R5E
Town of Minocqua
Oneida County, Wisconsin

MAP # **A1557**
DATE PLI'D **SEP 26 2005**
BY **[Signature]**
DESCRIPTION OF ED
ONEIDA CO. SURVEYOR'S OFFICE

S1/16 Corner
1-3/4" iron pipe found
R. Pine (dead), N49°W, 7.71'
14" R. Pine, N20°E, 27.93'

NOTE: The 1.35-acre parcel shown has not been approved as a new parcel by Oneida County, and is to be conveyed to the owner of an abutting parcel unless said approval is obtained.

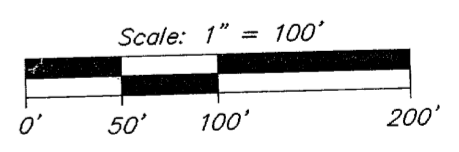
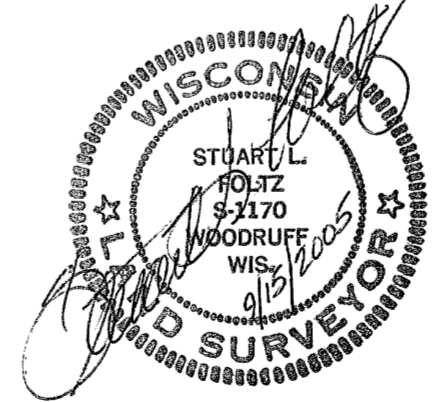
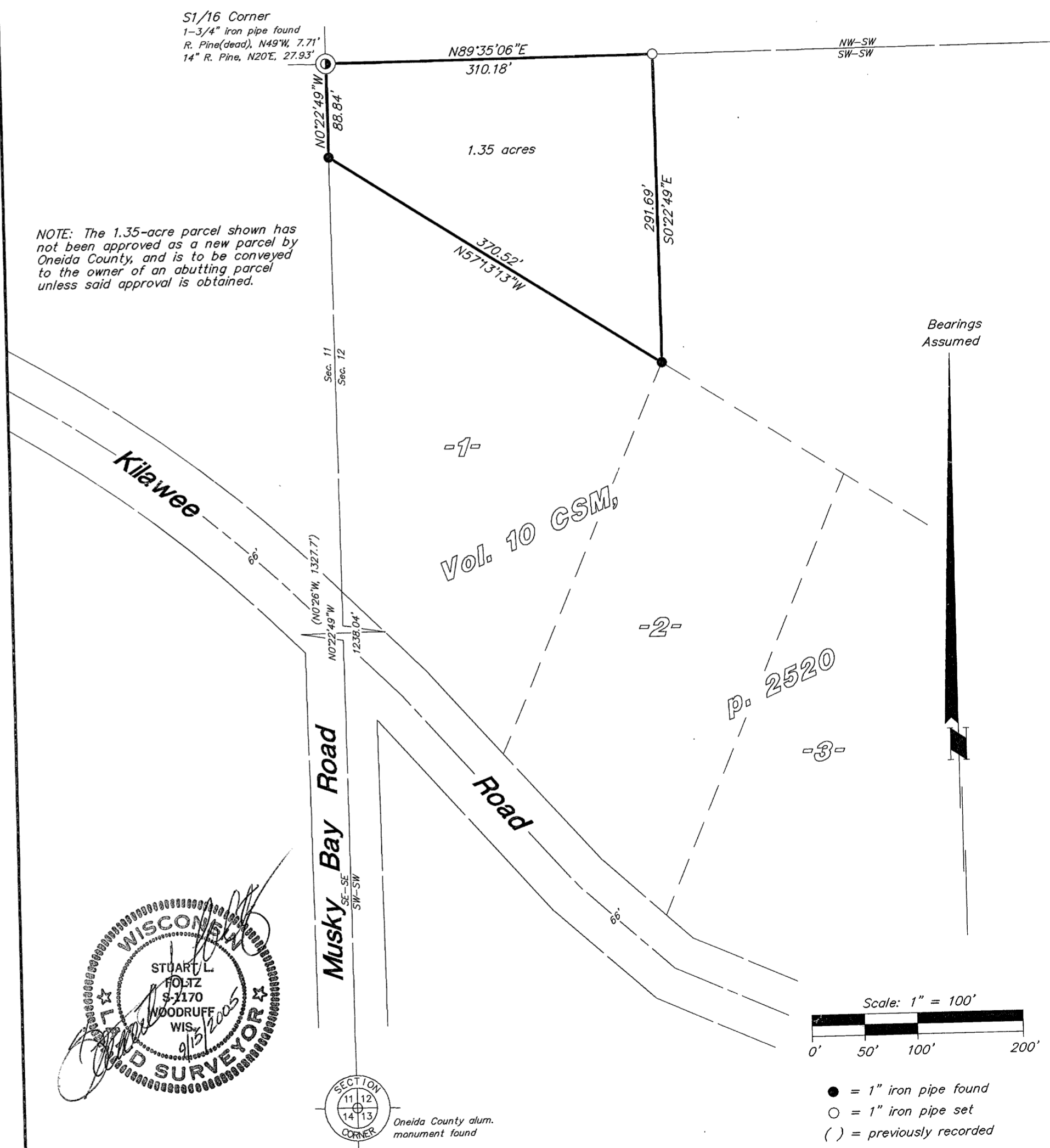

- = 1" iron pipe found
- = 1" iron pipe set
- () = previously recorded

I hereby certify to the present owner(s) and/or purchaser(s) of the property included in this survey, and to those who mortgage or guarantee title for the present owner(s) or purchaser(s) within one year from the date hereof, that this survey was performed in accordance with acceptable professional standards; that the survey data shown hereon is, to the best of my knowledge, information and belief, a true and accurate representation thereof; that any legal descriptions conforming to this survey have been provided on separate sheets; and that this survey was performed by order of Michael R. Smith.

Foltz and Associates, Inc.
Surveyors Engineers
8612 Highway 51 North, Minocqua, Wisconsin 54548
(715) 356-9485 fax (715) 356-1841
C. Winkler 13-12-395