

**LOT 9**  
of  
**PINE GROVE**  
Clawson's Third Addition to Town of Minocqua  
and  
**UNPLATTED LANDS**  
Being part of  
**GOV'T. LOT 8**  
**SECTION 14, T39N, R6E**  
Town of Minocqua  
Oneida County, Wisconsin

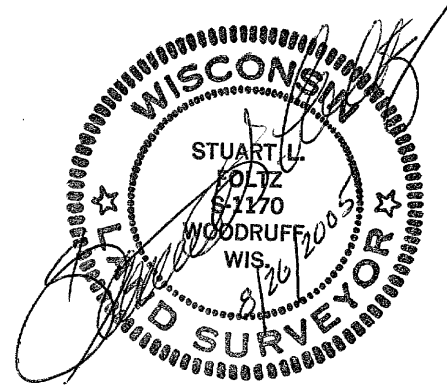

I hereby certify to the present owner(s) and/or purchaser(s) of the property included in this survey, and to those who mortgage or guarantee title for the present owner(s) or purchaser(s) within one year from the date hereof, that this survey was performed in accordance with acceptable professional standards; that the survey data shown hereon is, to the best of my knowledge, information and belief, a true and accurate representation thereof; that any legal descriptions conforming to this survey have been provided on separate sheets; and that this survey was performed by order of Jim Mulleady.

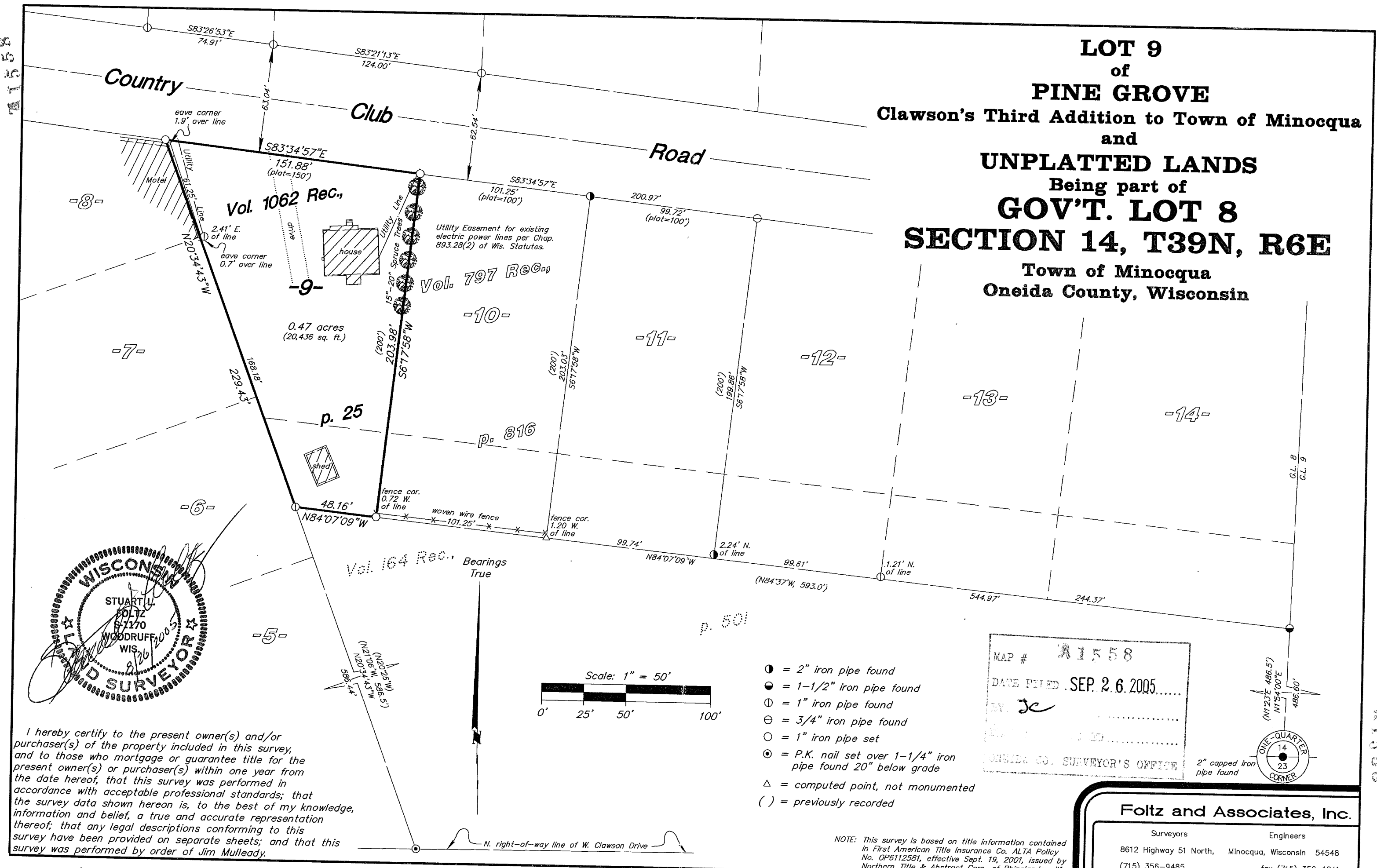
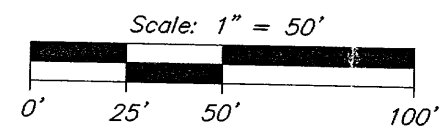

- = 2" iron pipe found
- = 1-1/2" iron pipe found
- = 1" iron pipe found
- = 3/4" iron pipe found
- = 1" iron pipe set
- ⊙ = P.K. nail set over 1-1/4" iron pipe found 20" below grade
- △ = computed point, not monumented
- ( ) = previously recorded

MAP # **A1558**  
DATE FILED **SEP. 2.6.2005**  
BY *je*  
ONEIDA CO. SURVEYOR'S OFFICE

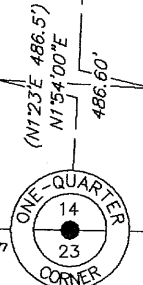

NOTE: This survey is based on title information contained in First American Title Insurance Co. ALTA Policy No. 0P6112581, effective Sept. 19, 2001, issued by Northern Title & Abstract Corp. of Rhinelander, WI.

**Foltz and Associates, Inc.**

Surveyors	Engineers
8612 Highway 51 North, Minocqua, Wisconsin 54548	
(715) 356-9485	fax (715) 356-1841