

A 1581

A 1581

5-B-44

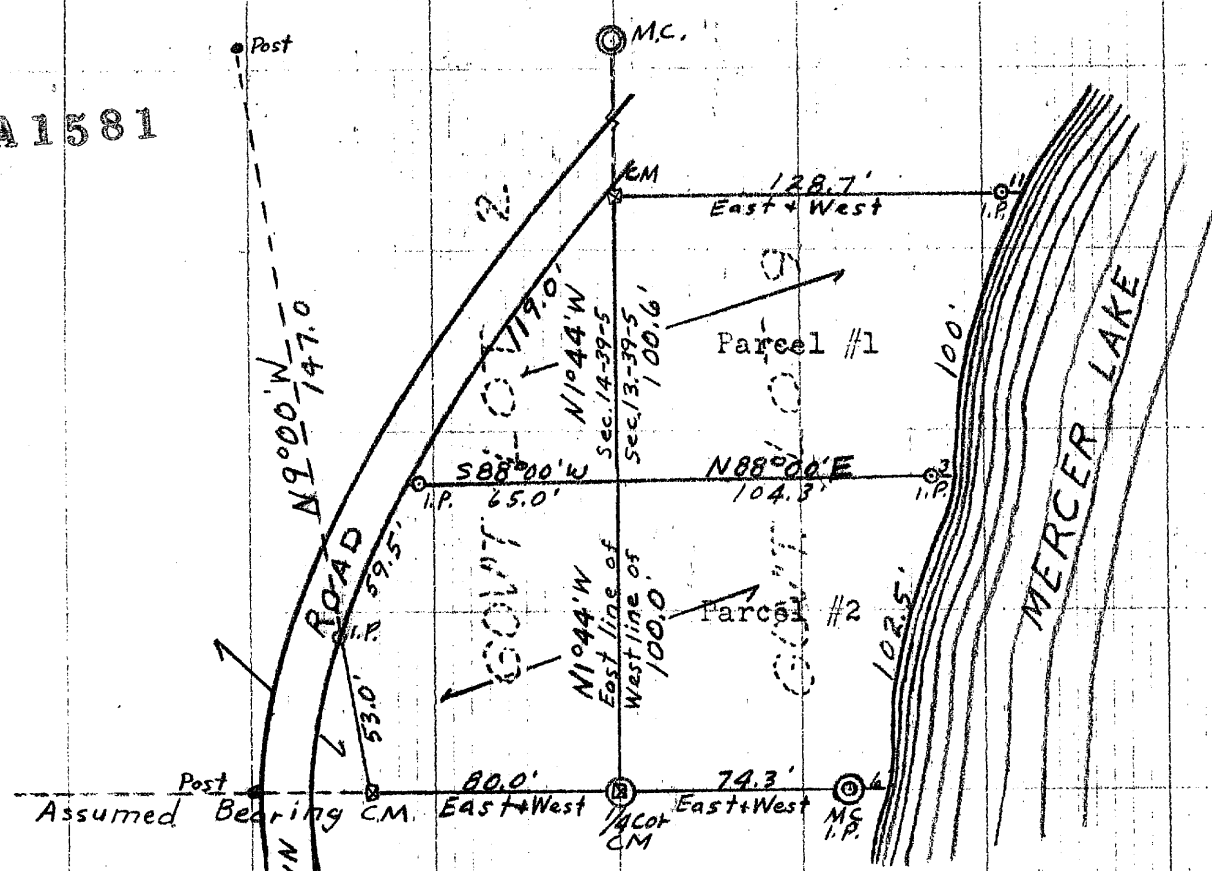

Scale: 1 inch = 60 feet
Aug. 11, 1965

PART OF
 "PLAT OF GLEN FELL"
 AND
 GOV'T LOT 2 + GOV'T LOT 9
 SEC. 14 SEC. 13
 T39N-R5E
 ONEIDA COUNTY, WISCONSIN

Sheldon Heath
 Surveyor

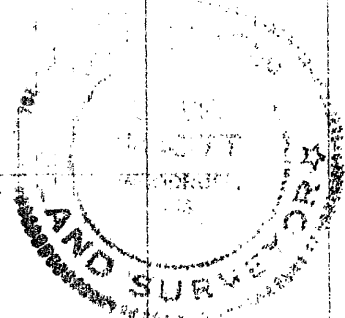

Parcel #1
 *****DESCRIPTION*****

A parcel of land partly in Government Lot 9, Section 13 and partly in Government Lot 2, Section 14, both in Township 39 North and Range 5 East described as follows:
 Commencing at the Southeast Corner of Gov't Lot 2 of Section 14-39-5 said point being marked by a Concrete Monument; thence N1°44'W along the West line of Gov't Lot 9 a distance of 100 feet to the PLACE OF BEGINNING of this description; thence S88°00'W a distance of 65.0 feet to an Iron Pipe located on the East side of a Town Road; thence Northeasterly along the side of said road a distance of 119.0 feet to a Concrete Monument located on the West line of Gov't Lot 9; thence East a distance of 128.7 feet to an Iron Pipe near the shore of Mercer Lake; thence Southwesterly along the shore of said lake a distance of 100 feet to an Iron Pipe; thence S88°00'W a distance of 104.3 feet to the place of beginning. Both the North and South above described boundary lines to be extended East to the low water line of Mercer Lake together with all riparian rights thereto. Subject to all easements, restrictions and reservations of record.

Parcel #2
 *****DESCRIPTION*****

A parcel of land partly in Government Lot 9, Section 13 and partly in Government Lot 2, Section 14, both in Township 39 North and Range 5 East described as follows:
 Beginning at the Southeast Corner of Gov't Lot 2 of Section 14-39-5 said point being marked by a Concrete Monument; thence West along the south line of Gov't Lot 2-Sec. 14-39-5 a distance of 80.0 feet to a Concrete Monument; thence N9°00'W a distance of 53.0 feet to an Iron Pipe located on the East side of a Town Road; thence Northwesterly along the side of said road a distance of 59.5 feet to an Iron Pipe; thence N88°00'E a distance of 65.0 feet to the West line of Gov't Lot 9 Sec. 13-39-5; thence again N88°00'E a distance of 104.3 feet to an Iron Pipe near the shore of Mercer Lake; thence Southwesterly along the shore of said lake a distance of 102.5 feet to an Iron Pipe on the South line of Gov't Lot 9 Sec. 13-39-5; thence West along the south line of said Gov't Lot 9 a distance of 74.3 feet to the place of beginning. Both the North and South above described boundary lines to be extended East to the low water line of Mercer Lake together with all riparian rights thereto. Subject to all easements, restrictions and reservations of record.

Sheldon Heath

MAP #	A 1581
DATE FILED	SEP 30 2005
BY	DC
DESCRIPTION FILED	
ONEIDA CO. SURVEYOR'S OFFICE	

A 1581

5-B-44

A 1581