

A1588

TOWN ROAD

NE 1/4, NE 1/4 PRIVATE LANDS

1/16 Corner I.P. Oak, 8" S 67° W, 6'

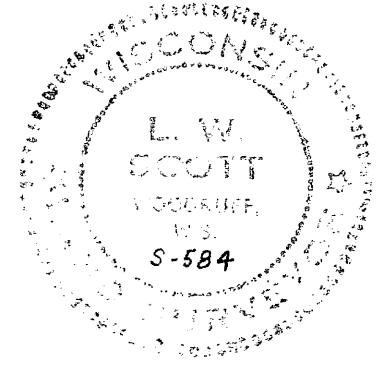

Note: The soil boring and contour lines located and shown hereon are accurate and true to the best of my knowledge and belief.

Certified Soil Tester No. Dated this day of June 1979

SE 1/4 LANDS "Area Suitable for New Septic Sites"

Scale 1" = 50'

LEGEND

- iron pipe in place ○ iron pipe set 1 1/2" diameter

(Purposed 3 Lot Division)

PART OF SE 1/4 OF THE NE 1/4 SECTION 18-T39N-R9E ONEIDA COUNTY, WIS.

SURVEYOR S-584 NOV. 29, 1978

MAP # A1588 DATE FILED SEP 30 2005 BY: ONEIDA CO. SURVEYOR'S OFFICE

A1588

5-E-83

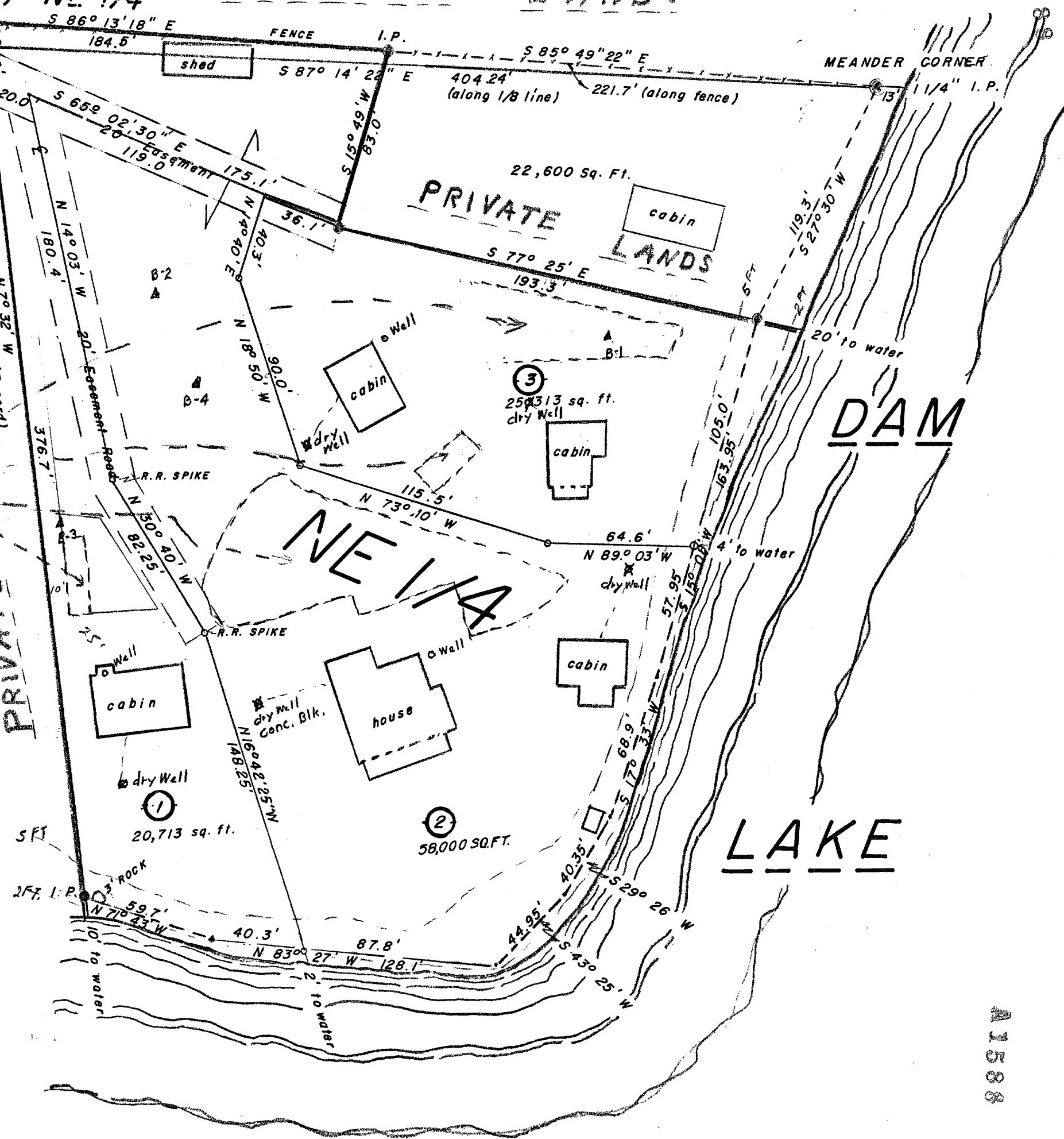

A1588