

Part of  
**GOV'T. LOT 2**  
**SECTION 10, T39N, R4E**

Minocqua Township  
 Oneida County, Wisconsin

RECEIVED & FILED # **A15.9**  
 Oneida County Surveyor's Office  
 Date... **FEB. 10. 1988**  
 By... *MJH*  
 OCS Area #.....

2" aluminum monument  
 8" Maple N17°W, 26.9'  
 7" White Birch N58°E, 7.2'  
 7" White Birch S17°E, 20.7'

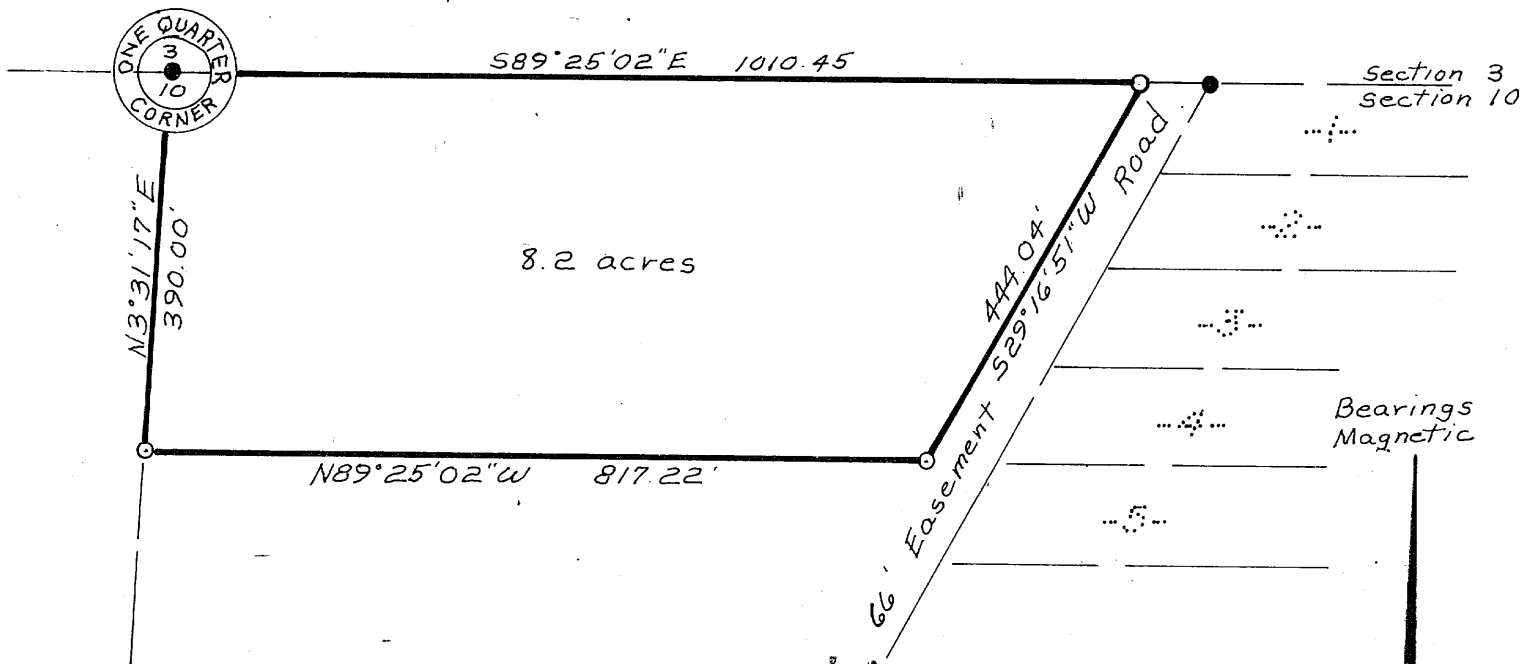

This survey is made for the exclusive use of the present owners of the property, and also those who purchase, mortgage or guarantee the title thereto within one (1) year from date hereof; and as to them I hereby certify that said survey and the above map were made in accordance with acceptable professional standards and that the information contained thereon is, to the best of my knowledge, information and belief, a true and accurate representation thereof.  
 Any legal descriptions conforming to this survey have been provided on a separate sheet.  
 The above survey was made by order of River Realty

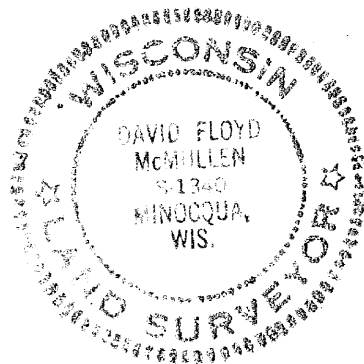

*David F. McMullen*  
 Registered Land Surveyor S-1340  
 Date *Sept. 1, 1982*

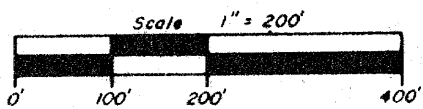

DAVE McMULLEN & ASSOC.