

Part of
The unrecord plat
Wright Park On Blue Lake
and part of
GOVT. LOT 6
SECTION 28, T39N, R6E

Minocqua Township
Oneida County, Wisconsin

RECEIVED & FILED # **A160**
Oneida County Surveyor's Office
Date... **FEB. 10. 1986**.....
By... **MJA**..... Bearings
Magnetic
OCS Area #.....

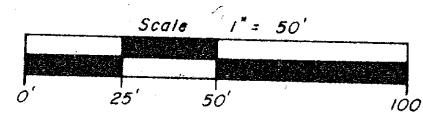
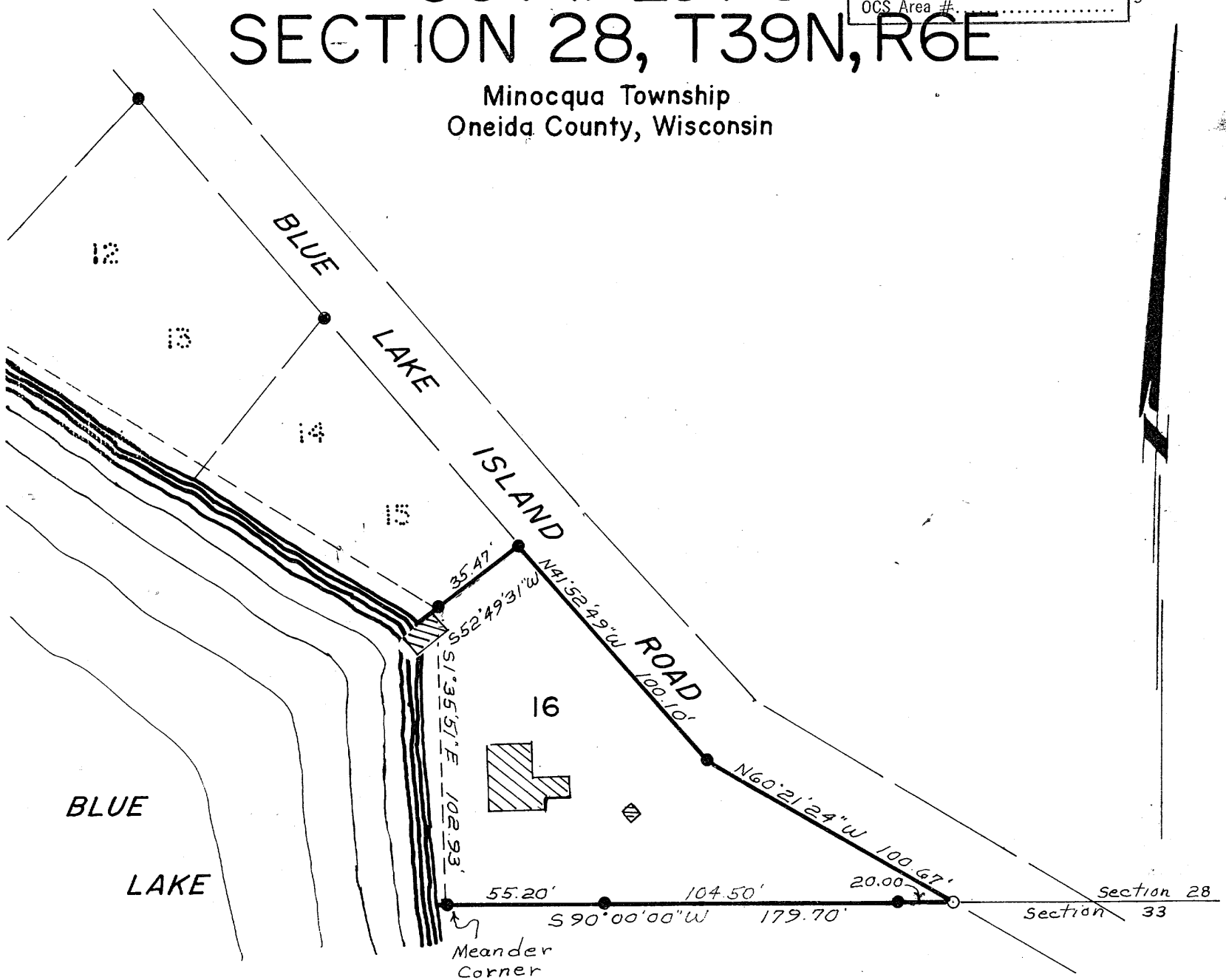

LEGEND
● - Iron pipe found in place.
○ - Iron pipe set.

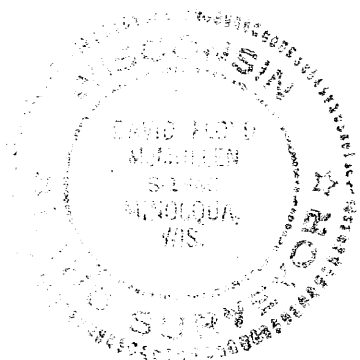

This survey is made for the exclusive use of the present owners of the property, and also those who purchase, mortgage or guarantee the title thereto within one (1) year from date hereof; and as to them I hereby certify that said survey and the above map were made in accordance with acceptable professional standards and that the information contained thereon is, to the best of my knowledge, information and belief, a true and accurate representation thereof.

David F. McMullen
Registered Land Surveyor 5-1340
Date Aug. 27, 1982

The above survey was made by order of Williams Realty

DAVE McMULLEN & ASSOC.

A160
A160